The Chicago Daily Tribune.

THE WORLD'S GREATEST NEWSPAPER

VOLUME LXXII.—NO. 46. C SATURDAY, FEBRUARY 22. 1913.—EIGHTEEN PAGES. * PRICE ONE CENT IN CHICAGO AND SUBURBS. ELSEWHERE TWO CENTS.

OFFER OF $20,000 AS A BRIBE FOR THAW'S RELEASE

Head of Matteawan Hospital for Criminal Insane Says He Spurned the Money.

NAME OF SULZER INVOLVED

False Representation That Governor Desired the Prisoner to Be Set at Liberty.

FURTHER TESTIMONY TO BE HEARD

Albany, N. Y., Feb. 21.—[Special.]—A bribe of $20,000 to release Harry K. Thaw from the Matteawan State Hospital for the Criminal Insane was offered last November to Dr. John R. Russell, the superintendent of the institution, according to his own testimony today before the Sulzer committee of inquiry.

This was the result of a charge that William F. Clark, a friend of Gov. Sulzer and secretary of the inquiry committee, had tried to influence Dr. Russell and Dr. James V. May, the president of the state hospital committee, to give Harry K. Thaw his freedom.

Thaw can be released only upon a Supreme court order or through a certificate signed by Dr. Russell that he has recovered his mental balance. It is this certificate of recovery which Dr. Russell said an attempt was made to bribe him to give.

Report Made to Sulzer.

Gov. Sulzer tonight said Dr. May told him a week or ten days ago that Clark had been endeavoring to get Dr. May to use his influence toward Thaw's release. The governor told Dr. May no one was authorized to use his name in connection with the Thaw case, and then sent for Mr. Clark.

"Mr. Clark denied that he had been using my name in connection with the Thaw case," said the governor, "and I let it go at that."

When Gov. Sulzer's attention was called to the fact that Dr. Russell could not remember the name of the lawyer who attempted to bribe him, he said:

"Dr. Russell ought to be compelled to disclose the name."

John H. Delaney, one of the members of the inquiry committee, and Mr. Clark said a Jewish lawyer of New York City had $25,000 to give Dr. Russell and that $20,000 had been given to Dr. Russell upon condition that Thaw would be released before the end of December last

Money Returned to Thaws.

The story goes on to the effect that when Gov. Sulzer assumed office in January Thaw had not been released and that Dr. Russell returned $11,000 to the Thaws through Detective Hoffman of Poughkeepsie, according to Mr. Clark. As near as could be learned tonight neither Mr. Clark nor the members of the committee yet know the name of the New York lawyer who represented the Thaw family in this transaction.

In his testimony Dr. Russell admitted he told Joseph F. Scott, state superintendent of prisons, of the attempt to bribe him. Dr. Russell is an appointee of the state superintendent of prisons.

Gov. Sulzer said Col. Scott had never informed him of the attempted bribery of Dr. Russell. Upon further questioning, however, Gov. Sulzer admitted that when Dr. May told him of Mr. Clark's interest in the Thaw case Dr. May had also informed him of the attempt to bribe Dr. Russell. Apparently the governor gave the matter no further concern.

Scott to Be a Witness.

Col. Scott and Detective Hoffman will be called to testify before the committee next week. The members of the committee said they still had faith in Mr. Clark and had no thought of displacing him.

Dr. Russell testified that a newspaper correspondent called on him on Thursday at his office at Matteawan and that he gave him an interview in which he said that Secretary Clark had urged him to release Thaw, an action which would please Gov. Sulzer.

He said Mr. Clark and Alfred Henry Lewis came into his office after the reporter had left and Clark asked him:

"What have you been telling this man? You have been putting me in wrong."

Dr. Russell repeated that Clark had urged him to release Thaw on the ground that it would be pleasing to the governor.

Advised to Conceal Request.

Mr. Clark, according to the testimony, sent Dr. Russell a telegram calling him to Albany to testify before the committee on estimates and appropriations. After Dr. Russell reached Albany he said Secretary Clark took him to his office in the hearing room of the committee and told him he need not say anything to Chairman Carlisle about the release of Thaw, "because Carlisle does not know anything about it."

He said after he and Clark were closeted together Clark told him the governor wished Thaw discharged and that Dr. James May would give him an order to that effect.

Dr. Russell first saw Mr. Clark at the Matteawan state hospital on Jan. 8. He was accompanied by Alfred Henry Lewis. He said he met Clark outside the building and that after he had made a demand for certain information Dr. Russell inquired if he wanted to see the wards.

"What in —— do I want to see the wards for?" replied Mr. Clark.

Lewis Calls with Letter.

Dr. Russell said he then got the information which Mr. Clark was looking for, which related to the number of patients housed at the hospital since 1905 and other questions suggested by the inquiry committee.

Alfred Henry Lewis, the testimony showed, called at the hospital on Jan. 2 and presented a letter from Gov. Sulzer requesting that Dr. Russell permit him to see any of the patients in the hospital and to investigate

(Continued on page 4, column 2.)

SUMMARY OF THE NEWS.

SATURDAY, FEBRUARY 22, 1913.

WEATHER FORECAST.

For Chicago and vicinity—Rain, turning to snow and colder Saturday. Sunday clearing, high north and northwest winds.

For Illinois—Clearing in the southern, snow in the northern portion, colder Saturday, Sunday fair, high north and northwest winds.

Sunrise, 6:37; sunset, 5:32; moonrise, 7:51 p. m.

TEMPERATURE IN CHICAGO. [Last 24 hours.]

Maximum, midnight...42
Minimum, 5 a. m.....20

3 a. m.	32	11 a. m.	32	7 p. m.	34
4 a. m.	31	Noon	33	8 p. m.	36
5 a. m.	30	1 p. m.	33	9 p. m.	37
6 a. m.	30	2 p. m.	33	10 p. m.	38
7 a. m.	31	3 p. m.	34	11 p. m.	40
8 a. m.	32	4 p. m.	34	Midnight	42
9 a. m.	35	5 p. m.	34	1 a. m.	42
10 a. m.	38	6 p. m.	34	2 a. m.	41

Mean temperature, 36; normal for the day, 27. Excess since Jan. 1, 188.

Precipitation for 24 hours to 7 p. m., .01. Deficiency since Jan. 1, 1.47 inches.

Wind, N. E.; max., 32 miles an hour at 12:23 a. m.

Relative humidity, 7 a. m., 97%; 7 p. m., 87%.

Barometer, sea level, 7 a. m., 30.08; 7 p. m., 29.73.

For general government weather report see page 18.

SHIPPERS' ADVICES.

Special Forecast for Shipments Within Radius of 400 Miles.

Prepare shipments to reach destinations by Sunday morning for temperatures as follows: North and northwest, zero to 15 degrees above; west, 15 to 25 degrees above; south and east, 20 to 30 degrees above.

TODAY'S BARGAINS—PAGE 9.

DOMESTIC.

Insane asylum head says he refused $20,000 bribe to release Harry Thaw. Page 1

FOREIGN.

Huerta admits he will use "iron hand" methods of Porfirio Diaz to pacify Mexico. Page 1

Mrs. Pankhurst barely escapes mobbing when she speaks in Chelsea. Page 2

Lung Yu, former empress of China, dies in Forbidden City. Page 5

LOCAL.

County board passes budget; McCormick calls it "train robbery." Page 1

Club women will ask commission to widen divorce reform plans. Page 1

Movement launched for "working strike" in Chicago hotels and cafés. Page 1

President of International Realty association arrested here for $500,000 swindle in Switzerland. Page 2

Heirs of R. T. Crane agree to divide control of conduct of business. Page 2

Policeman testifies Mrs. Musso confessed to killing her husband. Page 2

Eastern universities will modify entrance requirements to let in westerners. Page 3

Man thought Russian count kills himself, leaving letter addressed to public. Page 3

Poolroom raiders capture thirty-nine Wendell Phillips High school boys. Page 3

Worst sleet storm of winter halts traffic; darkens nearby cities. Page 3

Aldermen begin work on proposed traction merger ordinance. Page 5

Chicago clubs plan celebration of Washington day today. Page 5

Heads of county departments asked to pledge themselves to maintain civil service. Page 18

Diamond man charged with trying to shoot brother's woman secretary. Page 18

STATE.

Lewis and Funk confer with governor on senatorships. Page 4

POLITICAL.

Republican committee indorses fourteen aldermanic candidates. Page 4

Council judiciary committee boosts mayor's nonpartisan bill. Page 4

WASHINGTON.

Taft expected to veto Kenyon-Webb liquor bill. Page 5

Commissioner of corporations opposes plan for government supervision. Page 11

TRADE AND INDUSTRY.

Commercial. Page 11
Live stock. Page 11
Produce. Page 11
Local financial. Page 12
Real estate. Page 12
New York financial. Page 12

SPORTING—PAGE 10.

Manager Evers shows himself a disciplinarian with Heine Zimmerman.

C. A. A. athletes ready for meet with Illini at Urbana tonight.

Wolgast favorite over Murphy in battle in San Francisco today.

MOVEMENTS OF OCEAN STEAMSHIPS.

Arrived.	Port.
PRINZESS IRENE	New York.
CANADA	New York.
FRANCE	New York.
PRESIDENT GRANT	New York.
SIBAK	Punta Arenas.
ALICE	Algiers.
ST. KILDA	Sydney.
KANSAS CITY	San Francisco.
SEATTLE MARU	Victoria.
STRATHCAIRN	Las Palmas.
CANADA MARU	Shanghai.
IBERIAN	Manchester.
LA LORRAINE	Havre.
PARTHENIA	St. John.
Sailed.	**Port.**
EMPRESS OF INDIA	Vancouver.
EMPRESS OF IRELAND	Liverpool.
HESPERIAN	Liverpool.
TAMARAC	San Francisco.
AMERICA	Naples.
CELTIC	Queenstown.

WIRELESS REPORTS.

		Due at New York
MADONNA	Dist. not given.	Monday a. m.
PR. FR. WILH.	Out 1,186 miles.	Monday p. m.
COLUMBIA	Out 730 miles.	Sunday p. m.
KROONLAND.	Out 130 miles.	Due at Dover Saturday p. m.
PHILADEL'A	Out 385 miles.	Due at Plymouth Saturday p. m.

4 P. M. Saturdays

is the closing hour for all classifications of The Sunday Tribune Want Ad Section.

AVOID DISAPPOINTMENT

to yourself and to us by placing your order early today for Sunday's issue. Positively no classified ads accepted after 4 o'clock this afternoon.

CENTRAL 100

COUNTY BOARD PASSES BIG BUDGET; BRANDED 'ROBBERS'

President McCormick Promises to Use Veto on Measure Calling for $15,293,556.

JOKE OVER SALARY RAISES

Commissioners Laugh as They Vote Increases They Know Will Be Eliminated by Executive.

BARTZEN GETS TONGUE-LASHING

"Robbing a bank is a respectable act compared with what the county commissioners have done with the 1913 budget."—A. A. McCormick, President of the County Board.

In a seven hour session which started with smiles and jokes and ended in a bitter verbal fight between the president and former President Bartzen, the county board passed the 1913 budget. The total funds appropriated for all purposes were $15,293,556.72.

As predicted, the McCormick faction made no opposition to the big salary increases demanded by the Bartzen crowd. Twelve of the fourteen commissioners were present and voted for it.

McCormick to Use Veto.

The president grimly intimated at the close of the evening session, however, that there would be so much slashing with his veto ax on the salary increases that the budget hardly would be recognizable. These thousands of dollars to be lopped off will be turned over to various institutions which suffered at the hands of the Bartzen commissioners.

Following is the apportionment of the budget:

Salaries	$ 3,323,807.57
Supplies	1,103,262.50
Other corporate funds	3,034,836.83
Total corporate expense	7,461,893.90
Trust funds	4,265,437.40
Tax errors and rebate funds	3,566,223.42
Total for all purposes.	$15,293,556.72

At the afternoon session the entire board was present. Apparently the word had been passed among the commissioners that there was to be no opposition to any salary increases. The first suggestion of a raise brought a smile to the face of President McCormick.

Ragan, the Watchman's Friend.

"I want to have the salary of the watchman in the criminal court building raised from $70 to $80 a month," said Commissioner Ragan lightly.

"That's only a $10 increase. Better make it $15, Frank," suggested McCormick.

"Twenty," shouted Commissioner Coonley.

"Twenty-one," yelled Commissioner Board.

"Going at 21, do I hear 22," demanded Commissioner Maloney.

"I suggest before the bidding gets any higher than we grant Mr. Ragan's friend a raise of $21, as suggested by Commissioner Board."

This was done. Later Commissioner Kuflewsky asked that seamstresses at the Oak Park infirmary have their salaries increased from $40 to $45 a month.

Voting a Little Stage Money.

"Is this stage money we're appropriating?" he asked, grinning, when the commissioners unanimously granted his request.

"Wait and see," suggested McCormick.

Commissioner Ragan announced that he wanted a friend of his by the name of Martin Shaughnessy to be made mason inspector on the new county hospital building at a salary of $200 a month. The new position was placed on the budget so quickly that Ragan blinked—and smiled. President McCormick also smiled. The other commissioners laughed openly.

At the evening session it was found they had appropriated $22,156 more than there were funds. While trying to find places to lop off this amount Commissioner Bartzen aroused the wrath of McCormick by criticising the amount given to the Hospital Nurses fund. He ridiculed the women connected with nursing institutions, speaking of them as "uplifters who aren't working for nothing."

Calls Bartzen Inhuman.

"Of all the cold blooded, inhuman acts this of trying to reduce the appropriation of nurses who care for the sick and dying is the most contemptible," was McCormick's comment.

Commissioners Ragan and Kuflewski were absent at the evening session when the budget finally was passed. As it will take twelve votes to go over the president's veto, his intimations that he will make good use of his veto powers mean, it is pointed out, a sweeping change in the budget before it finally goes into effect.

By far the largest single increase in salaries made yesterday was the increase during the morning session of fifty-three jail guards, who were raised from $91.66 a month to $100 a month, making a total increase of $5,600. The secretary to the state's attorney was raised from $185 to $200 a month.

CHILD DROWNS IN BATHTUB.

Overcome by Gas from Heater and Falls Back Into Water She Just Had Left.,

Solvie Lambersky, 8 years old, 3915 West Twenty-sixth street, after being overcome by gas from a heater in the bathroom of her home yesterday, fell back into the tub half filled with water and was drowned. The child just had been given a bath by her 15 year old sister, Emma.

READING UP ON GEORGE WASHINGTON.

[Copyright: 1913: By John T. McCutcheon.]

DEMAND WIDER DIVORCE REFORM

Women Today Will Urge Commission to Advocate Marriage Restriction.

FOR HYGIENIC WEDDINGS

Just what should be done to remedy the divorce evil in Illinois will be discussed from every angle this afternoon when the first massmeeting called by the Illinois Commission on Uniform Marriage and Divorce Laws is held at Hotel La Salle. Accommodations for 1,200 delegates representing every walk and station in life have been made and half a dozen prominent men and women will deliver addresses.

A lively debate upon some of the proposed amendments is expected from the delegates of the different women's clubs who will attend. Mrs. George Bass and Mrs. F. A. Dow, the women members of the commission, may lead a fight for more stringent measures, such as a physician's certificate before a marriage license is issued, and more safeguards to prevent ill considered marriages.

The meeting will be called to order at 2:30 o'clock by Judge Marcus Kavanagh. Among those who have been invited to speak are Lieut. Gov. O'Hara, Speaker William McKinley, David R. Forgan, president of the National City bank, and John Fitzpatrick of the Chicago Federation of Labor.

Divergent Views Expressed.

Differing views upon the proposed amendments were voiced yesterday by a number of leading women.

"I am opposed to lessening the number of causes for divorce," said Mrs. Bass, "but there should be more safeguards before the marriage is performed."

"The present laws of Illinois are satisfactory," said Mrs. Catharine Waugh McCulloch. "If we make them too stringent we will have the same immoral conditions here that prevail in New York. I do not want to see the divorce laws changed, but the marriage laws made more stringent."

Mrs. George W. Trout said: "I do not think the evil can be lessened by making the divorce laws more stringent. It will only be by preventing unsuitable marriages that we can ever stamp out the divorce problem."

The four changes to be recommended by the committee and prepared into form of bills by Judges Pam, Kavanagh, McGoorty, and former Judge Jesse Holdom include making the state's attorney party to all divorce actions to prevent collusion, the prevention of marriages in Illinois which would avoid the laws of other states, and the refusal to recognize marriages in other states which avoid Illinois prohibitions.

The marriage law is also changed in the proposed amendments by altering the form of license and requiring the publication of the license for fifteen days before the ceremony can be performed.

Tells of Divorce Tragedies.

Specific cases were told by Judge Kavanagh at the meeting of the West End Woman's club. They were given as illustrations of some of the evil features of divorce.

"I talk to many children who are victims," said the judge. "One was a little girl 8 years old. I asked her to tell me all about herself. 'There were my papa and mamma and my little brother, and they were all I had,' she said. 'Then my papa deserted us and my mamma and my brother were all I had. My mamma got sick and died, and then my little brother was all I had.'

"There were tears in her voice but not in her eyes. The children were sent to a home. There the girl mothered the boy, who was 4 years old, dressed and washed him. Then a wealthy family wanted to adopt the boy but didn't wish the girl to know where her brother had gone. 'Then they took my brother away,' continued the child, 'and he was all I had.'

"The child broke into violent sobbing, and I thought of the yellow dog that was her father, drinking his beer, gorging his stomach, destroying the life and the happiness of his family, and I wondered whether he alone was to blame, and whether he didn't share some of the responsibility."

"A member of the vice commission told me yesterday he had talked to 100 married women who had gone wrong. He found seventy of them had been either divorced or separated from their husbands. Sixty-eight of them had from one to four children. A man and woman who have lived together and loved each other and then have separated receive a shock to their moral system from which they never recover."

WAD OF GUM ON HIS SHOE PICKS UP LOST $100 BILL.

Chicagoan Visiting in New York Has Strange Experience Which Turns Out Well for Him.

New York, Feb. 21.—[Special.]—Just before he entered the Waldorf-Astoria today R. H. Walker, a Chicago business man, stepped on a wad of moist chewing gum. He scraped his sole on the sidewalk, but some of the stick substance remained and he complained to a friend who was with him.

Mr. Walker and his friend went into the men's café and attended to what they went in for. They were just leaving the cashier's desk when Mr. Walker felt that the chewing gum had picked up something.

"That's the worst of this stuff," he said, scraping his foot on the floor. "I suppose I will be picking up things for the next two days."

Investigation showed that sticking to the gum was a $100 bill.

Just at that moment on the other side of the cashier's desk a man cried out:

"Hey, there! I've lost $100—a $100 bill. I had it just now when I paid that check. Anybody seen a $100 bill?"

"This it?" asked Mr. Walker.

It was. The man who lost it was Manager Tench of the Douglaston Manor hotel. He accepted the bill with thanks and shortly became better acquainted with Mr. Walker.

ANOTHER MAN FOUND SLAIN NEAR NOTORIOUS DEATH CORNER

Victim Believed to Have Been Giovanni Manolla of Holgate, O.—Head Nearly Severed from Body.

With his head nearly severed from his body, a man believed to be Giovanni Manolla of Holgate, O., was found murdered last night on the sidewalk in front of a lumber yard at West Oak and Crosby streets. This spot is only two blocks from "Death Corner," Milton avenue and West Oak streets, where about a dozen Italians have been murdered during the last seven years.

The victim's coat collar was turned up around the wound in his neck and there was no evidence of a struggle. The police believe he was murdered in some house in the neighborhood and his body carried to the spot where it was found.

This is the eighth murder on this corner since August, 1912.

OAK PARK Y. M. C. A. SEARCHERS HUNT FOR MISSING YOUTH.

Thirty Try to Find Charles A. Burton Jr., Who It Is Feared Is the Victim of an Accident.

A searching party composed of thirty members of the Oak Park Y. M. C. A. was organized late last night to hunt for Charles A. Burton Jr., 15 years old, of 467 North Oak Park avenue, who disappeared at 9 p. m. and is believed to have been injured by a falling tree.

HE'D PUT SAND IN THE HOTEL SUGAR

I. W. W. Apostle in Town Trying to Stir Cooks and Waiters to a 'Working Strike.'

SABOTAGE IS HIS PLAN.

A young man named Walter M. Eggeman—an apostle of the Industrial Workers of the World—is in Chicago trying to arouse the hotel employés to a campaign of sabotage.

He claims to have won over many of the hotel workers to his methods—a thing that Joseph Ettor, also of the I. W. W., undertook to do here several weeks ago without much evident success.

Eggeman's plan is for what he calls a "working strike." His method is to throw a monkey wrench, metaphorically, into the service and organization of the hotels that do not meet the demands of the union he is trying to build up.

Under Eggeman's plan the working strike means a systematic, continuous secret movement aimed to drive all its patrons away from a hotel. Sand in the salt and the steaks, ammonia in the ice water, salt in the sheets, and similar annoyances of irritating sort were among those listed as under consideration.

Blames Quality of Food.

Eggeman has established himself in an office at 184 West Washington street. He was interviewed there yesterday afternoon. He referred first to the cases of ptomaine poisoning reported Thursday among the maids of the Congress hotel and for these illnesses blamed the quality of food furnished to them by the hotel. He used this as an excuse for his agitation of the "working strike." And he continued:

"A big organization has been formed and is about ready to besiege the Chicago hotels more vigorously than the New York hotels were attacked. The New York strike taught us some valuable points."

"Then you intend to call a strike?" Mr. Eggeman was asked.

"No; we'll not strike for some time at least. But what is vital to the hotel manager? What is he most anxious to get from his hotel? Profits.

"Suppose Salt Mixed with Sugar."

"That's where we use the monkey wrench. The success of every hotel is due to the harmony and complete systematic working of the organization. Now suppose the guests of a hotel should find salt mixed with the sugar or tabasco sauce mixed with the catsup.

"Sand applied liberally to a porterhouse steak might disconcert the management of a hotel when the fact is reported by 500 guests.

Ammonia does not improve the flavor of ice water.

"Then, if the bus boy should accidentally spill a platter of dishes against a guest's neck, it would not increase the guest's appreciation of the hotel. Suppose the maid who makes the beds should sprinkle a little salt on the sheets.

"Those things would not happen in the hotel that met the demands of the organization, but those trying to fight us will reap the results. A strike interferes seriously with our food supply. The safe and sane plan doesn't. We tried it in New York. It worked."

Eggeman said he would hold a meeting this afternoon of the hotel employés and would try to push his I. W. W. enterprise among them.

At a meeting of the directors of the Congress Hotel company yesterday Manager Kauffman told inquiring directors he was investigating the cause of the ptomaine cases.

HUERTA WILL USE 'IRON HAND' RULE TO PACIFY MEXICO

New Government to Resort to Force in Order to Choke Off Any Uprising.

ARGUMENTS, THEN ARMY

Life of Madero Probably Will Be Spared Despite Charges of Giant Plot.

PORFIRIO DIAZ WILL RETURN

Mexico City, Feb. 21.—The new administration in Mexico intends to use the methods of Porfirio Diaz so far as possible in governing the country, according to statements made today by Provisional President Huerta.

President Huerta said that no matter what the cost should be, or who the men were who paid it, peace would be restored in Mexico. He said it was his ambition that when he left the presidency people would say of him, "He has restored order throughout Mexico, made safe the investment of money, and made secure the lives and interests of all, both foreigners and Mexicans."

Gen. Huerta calmly outlined his program for the use of the army if necessary to maintain order. To dissatisfied sections, he said, he will send emissaries in an attempt to bring about order, or, if necessary, troops would be dispatched to inform the people of the government's desires.

Seeks to Revive Prosperity.

"I want to restore to Mexico that uninterrupted current of riches which is her right," the president continued, "and to bring about such conditions in the country that all the diplomats will feel that their nationals are secure."

The president said he favored a free press in Mexico, saying that even antagonistic organs were desirable since from them the administration might learn of evils that otherwise might be hidden.

An emmissary of President Huerta left today for Saltillo, capital of the state of Coahuila, bearing a letter to Gov. Venostiano Carranza, who is reported to be raising an army to fight the new government. In this letter a final effort is made to gain the governor's adhesion to the new régime. A train loaded with troops also is on its way to Saltillo from the capital and, in event that Gov. Carranza maintains his attitude of opposition, these men will be used against him and his followers.

Seven Other States Protest.

Seven other states, Zacatecas, Nuevo Leon, Chihuahua, San Luis Potosi, Vera Cruz, Sinaloa, and Puebla, also have expressed dissatisfaction with the new régime and will not support the government set up by Gen. Huerta, according to information gathered here.

José Gayou, former governor of Sonora, has telegraphed from Mexicali to Gov. Maytorena of Sonora, offering him 3,000 men and 2,000,000 pesas to restore Madero to office. Gov. Maytorena has telegraphed the senate and Provisional President Huerta repudiating the new administration.

The governor of Yucatan, ignorant of the death of Gustavo Madero, has wired him offering the services of 1,200 men and money to assist in a new revolution.

Accuses Madero of Plot.

One of the first questions to be dealt with is the case against Madero, the deposed president. Charges were made today by the new authorities tending to indicate that the Madero administration in its extremity was contemplating a wholesale slaughter. More than one alleged list of names of those proscribed has been found.

A police officer says Francisco Madero personally gave him a list of forty-three deputies, a number of senators, and all the newspaper writers, including the foreign correspondents, with instructions to have them assassinated. The police officer said that since this order was not in writing he did not feel obliged to carry it out.

Such stories as this have created a bitter sentiment against Francisco Madero and have caused a number of men whose names were on the lists to use their influence to obtain summary punishment for the fallen president.

Madero to Escape Death.

In view of Gen. Huerta's personal assurance to Señora Madero that her husband would not be killed it is believed, however, that some humane measure will be devised for his elimination from public life.

Señora Madero, who accompanied her husband in his campaigns against Porfirio Diaz, and who had since been his closest adviser, broke down today under the strain of the last few days. She has spent all her time for several days interceding with officials and diplomats to save her husband from death.

Madero remained all night under guard in his room at the National Palace, together with Suarez and Garza. Madero has not been permitted to see the members of his family.

Generals to Face Trial.

Gen. Felipe Angeles, former commander of the army operating at Cuernavaca, and Gen. Joaquin Fosto Beltran, former commander of the federals at Vera Cruz, are to be subjected to an inquiry by the military court.

Gen. Beltran will be tried for the part he played in attacking Vera Cruz last year at the time of the ill starred uprising fomented there by Gen. Diaz. He is accused of misuse of the white flag in capturing Vera Cruz and making a prisoner of Gen. Diaz.

It was charged at the time that Diaz' revolt failed Diaz believed that Beltran's forces would join him. Beltran and his men, under a flag of truce, were permitted to enter Vera Cruz and Diaz was seized by the federal commander and placed in prison.

Gen. Angeles will be tried for failure to obey an order of Gen. Huerta to report to

the palace with his forces on the last day of the recent fighting in the city.

Gen. Porfirio Diaz, former president of the republic, who has been in exile in Europe, is coming home. There is not the slightest possibility that he again will mix in the politics of Mexico, but his enforced exile is ended.

Word was received today from Paris that within a short time Gen. Diaz again will be in his private residence in Cadena street, an interested spectator of the development of the new regime.

It was authoritatively stated today that the arrival home of Gen. Diaz will be not later than April 2, the anniversary of the taking of Puebla by his forces in 1867 in the war of French intervention. This day will be celebrated in honor of Gen. Diaz.

SEEK JUSTICE FOR MADERO.

Washington, D. C., Feb. 21.—Intervention of the United States government to secure justice, or at least a fair trial for fallen President Madero of Mexico, as announced by Secretary Knox at the cabinet meeting today, was an unexpected development of the state department's policy in regard to that republic.

As recently as yesterday it was announced that there was no intention to depart from the policy of nonintervention in the Mexican troubles. It appears, however, that this statement was based on the natural assumption that the newly established Mexican government would observe the amenities of civilized warfare in its treatment of prisoners of either high or low degree, and when the killing of Gustavo Madero gave grounds for genuine apprehension for the fate of the ex-president it was felt that the time had come to use a restraining hand.

The administration feels that it has not in any manner departed from its policy of strict neutrality. Its action was purely impersonal and probably would have followed as surely had Gen. Diaz been captured by Madero and threatened with death without the process of law.

Saved Diaz from Death?

The fact is, though not officially admitted, that in an unofficial manner the state department did bring to bear influences which saved Diaz from death when he was captured by Gen. Beltran at Vera Cruz last fall.

It is believed that the Mexican people themselves, after the heat of combat is over, will be the first to express gratitude to the United States government for preventing the placing of such a spot upon the reputation of their country as would follow what practically would amount to the murder of a deposed president.

It is recalled in some quarters that the action of the administration in the case of Madero is precisely the reverse of that taken forty-six years ago, when President Andrew Johnson refused to intervene to prevent the shooting of the unfortunate Emperor Maximilian, who was by a singular coincidence betrayed by the military leader, Gen. Lopez, who was his main reliance. In that case, however, it is pointed out that Maximilian was in Mexico greatly against the will of the United States and also that he was tried by a legal tribunal in the form of a court martial.

TEXANS PLEAD FOR MADERO.

Austin, Tex., Feb. 21.—More than forty senators and representatives of the Texas legislature today petitioned United States Senators Culberson and Sheppard to use their influence in getting the United States to save former President Madero of Mexico from execution. The telegram reads in part:

"We believe he [Madero] has been a credit to Mexico and far ahead of his people. His merciful and humane government 's universally recognized, and because of his leniency men have been permitted to live who now desire to destroy him."

FOES OF BRYAN URGE WILSON NOT TO OFFER CABINET POST.

President Elect Told Nebraskan, as Secretary of State, Might Cause Embarrassment for Congress.

Washington, D. C., Feb. 21.—[Special.]—Tactfully, but nevertheless firmly, it has been intimated to President Elect Wilson that the appointment of William Jennings Bryan may create an embarrassing situation between the state department and congress.

This may be due to the chance that Mr. Bryan as secretary might have to deal with a senate committee on foreign relations and a house committee of foreign affairs, both of which will be dominated by men who are unalterably opposed to the Nebraskan.

Just how strongly this intimation has been made cannot be learned, but that it has been made is not denied. There has been no comment on it by the president elect.

The election of William Sulzer to the governorship of New York state leaves a vacancy in the house committee which is at present filled by Representative Henry D. Flood of Virginia, senior member.

Undoubtedly Mr. Flood will become chairman after March 4, and what he thinks of Mr. Bryan personally and politically fills pages of the Congressional Record.

BANKERS REFUSE TO CREDIT MORGAN APOPLEXY REPORT.

Story Fails to Scare Members of the Financier's Firm—Millionaire Enjoys Ride in Cairo, Egypt.

New York, Feb. 21.—Advices from Cairo received by J. P. Morgan & Co. today in regard to the state of Mr. Morgan's health continue favorable. Nothing has been said in any of the messages, it was stated, with regard to a report that he had suffered from a stroke of apoplexy in addition to his attack of indigestion. The firm discredited the report.

Progress Is Uninterrupted.

CAIRO, Egypt, Feb. 21.—The progress of J. Pierpont Morgan toward recovery from his recent indisposition is uninterrupted. His condition today was much better and he took a long drive in the vicinity of the city.

Starts for Cairo.

ROME, Feb. 21.—Prof. Giuseppe Bastianelli left this morning for Egypt to attend J. Pierpont Morgan. According to dispatches received here, there have been no new developments in Mr. Morgan's condition. Prof. Bastianelli characterized his trip as merely "advisory."

MONMOUTH HONORS ITS SONS.

City Unites in "Home Coming" Celebration for Former Residents—Many Regrets Sent.

Monmouth, Ill., Feb. 21.—[Special.]—A score of sons of Monmouth tonight were guests of the Commercial club to celebrate Washington's birthday and the opening of the recently completed club house. Dozens of others, unable to be present, sent messages of regret which were read following the dinner in Wallace hall of the Monmouth college.

TAKES CAR AT PISTOL POINT.

Angelo Smith Drives Out Passengers on Lake Shore and Enjoys "Private" Coach.

Angelo Smith of Hammond, while intoxicated, drove fellow passengers at the point of his revolver from a Lake Shore coach last night after it left Hammond. He enjoyed his "private" car until he was overpowered by a special policeman when the train was stopped at the Englewood station. Smith was arrested.

R. T. CRANE HEIRS TO SHARE CONTROL

Agree to Forego "One Man" Policy and Distribute Authority in Big Business.

NO CONTEST OF WILL.

Agreement Averts Court Proceedings; Attorney Brandeis Confers with C. R. Crane.

As a result of an amicable agreement entered into by the heirs of the late R. T. Crane, the Crane company shortly will be reorganized to the extent that instead of being a "one man" corporation, as in the life of the founder, there will be a distribution of authority and executive control.

Charles R. Crane made this announcement last night in an interview at the Blackstone hotel, where he and Mrs. Crane are living pending the lifting of a quarantine placed on their Michigan avenue residence because of the illness of a maid in their employ.

During the afternoon Mr. Crane was in consultation with Louis D. Brandeis of Boston, his personal attorney, and Francis J. Heney of San Francisco.

"There will be no contest," said Mr. Crane. "The terms of my father's will are to be carried out. The interval of a year in which a contest would have had to be filed, had there been one, elapsed today."

"You have effected a satisfactory settlement?"

"I would not say the settlement has been entirely satisfactory to all concerned," he said, "but there will be no contest."

"Will the Crane company be reorganized?"

Will Divide Company Control.

"'Reorganized' is too big a word. In a sense there will be a reorganization to the extent there will hereafter be a distribution of control and executive power.

"During my father's life the Crane company was a close corporation, and my father, as head of the concern, directed everything. Hereafter there will be a board of directors and an executive board, producing a distribution of power."

Charles R. Crane and Richard T. Crane Jr. are the principal beneficiaries under their father's will. There are seven children—three sons and four daughters—and in his will Mr. Crane said:

In making the provisions contained in this, my will, I have taken into account the gifts heretofore made by me to my several children and their respective needs. In my judgment my daughters and my son, Herbert P. Crane, are already sufficiently well provided for, and I have, accordingly, made no further provision for them, or either of them, by this will.

Mrs. R. T. Crane was bequeathed the Crane residence at 2541 Michigan avenue, the country home at Lake Geneva, personal property in both, and an annual income of $15,000.

Bequests to Charity.

To homes for helpless mothers and children was bequeathed $1,000,000, and a similar amount was given to a pension fund for employés of Crane company. The Mary Crane nursery receives $100,000, the Visiting Nurse association $25,000, and the Lake Geneva fresh air fund $10,000.

All of the remainder of the estate, appraised at a total of nearly $10,000,000, was bequeathed to Charles R. Crane and Richard T. Crane Jr., to whom letters testamentary were issued yesterday.

GIFT TO BOHEMIA BY CRANE.

New York, Feb. 21.—Charles R. Crane of Chicago is footing the bills for twenty large paintings depicting the history of the Slavic race which will be hung in a special building in the city of Prague, Bohemia.

M. Alfonse Mucha, a Slavic artist, is executing themonumental series of canvases, each of which measures 18x24 feet. The paintings will be brought to the United States for exhibition before they are permanently hung at Prague. The cost of the series is not made known.

M. Mucha is visiting this country to arrange further details, and incidentally to paint a portrait of Mr. Crane's daughter, Mrs. R. Leatherbee.

HIS FATHER ONLY PERSON TO CAUSE COLONEL TERROR.

Roosevelt Relates How He Fled, Was Caught, and Punished by Parent for Biting Sister's Arm.

New York, Feb. 21.—There has been only one man of whom Theodore Roosevelt ever was afraid. That was his father, who inspired a terror in the soul of his son when the latter was 4 years old that remained with him ever afterward.

In Roosevelt's "Possible Autobiography," now appearing as a magazine serial, the colonel relates how he bit his older sister's arm, and, conscious that he had committed a crime, tried vainly to escape punishment, first escaping to the yard.

"From the yard," he writes, "I went into the kitchen, got some dough from the cook, and crawled under the kitchen table. In a minute or two my father entered from the yard and asked where I was. The warm-hearted Irish cook had a characteristic contempt for 'informers,' but although she said nothing, she compromised between informing and her conscience by casting a look under the table.

"My father immediately darted under the table. I feebly heaved the dough at him, and, having the advantage of him because I could stand up under the table, got a fair start for the stairs, but was caught half way up them.

"The punishment that ensued fitted the crime, and I hope—and believe—that it did me good."

HEADS BIG MOTOR CONCERN.

James Winterbotham of Chicago Given Charge of Mitchell-Lewis Company of Milwaukee.

Milwaukee, Wis., Feb. 21.—[Special.]—James Winterbotham of Chicago has been given nominal as well as actual charge of the Mitchell-Lewis Motor Car company, management of which was assumed by a Chicago-New York banking syndicate a year and a half ago, following a loan of $2,500,000. The company is understood to have passed at that time whatever difficulty there was and to be in good shape at present.

OBITUARY.

MRS FRANCES MULLEN of 5447 Kimbark avenue, one of the oldest residents of Hyde Park, was buried yesterday at Mount Olivet. She was 80 years old and mother of ten children. One is Sergt. Michael Mullen of the detective bureau and the other is Stephen Mullen of the Hyde Park police station.

Alderman Will Address Women.

Dr. Willis O. Nance, chairman of the health committee, will address members of the League of Cook County Women's Clubs this morning in the Masonic temple on "Public Comfort Stations."

English Suffraget in Costume of a Martyr

Miss Sylvia Pankhurst

Sylvia Pankhurst, the English suffraget leader, who has just been sentenced to serve two months in prison, is here shown as she appeared in prison uniform on a previous occasion when she served sentence.

STOPS MURDER AND HOLDUP

Chance Arrest Halts Three Auto Robbers on Bold Errand.

PLUNDER FOUND IN FLATS.

Diamonds, Corals, and Burglar Tools Are Discovered.

A chance arrest by a constable at Morris on Wednesday of three Chicago automobile thieves saved the lives of two men and $40,000 in cash for two Illinois mining companies.

Emmett Roland, one of the robbers brought back for stealing the motor car of E. E. Robbins, 346 East Forty-eighth place, revealed to the police last night the sensational plan for murder and robbery near Chicago.

Roland's companions were H. J. Baker and E. B. Hamilton. Roland told Lieut. Larkin they were on their way overland to Peoria in the stolen auto when it broke down, an incident which led to their capture. They intended to rob the cashiers of two mining firms near Peoria, including the Shales company, after killing the armed guard with which each cashier was protected. After spending a week holding up the mines on pay days the three men intended to dash to Toledo, O., where they expected to get $20,000 in another holdup.

Admits 25 Burglaries Here.

The three men were well equipped both with weapons and experience to carry out their daring projects. Roland admitted he had robbed twenty-five residences in Chicago in the recent two months. Part of the plunder was regained in his room at 3912 Calumet avenue. In this loot were twelve diamonds taken from their settings, two coral necklaces, two ear drops, a watch and chain with a horse head charm. In Baker's flat at 14 West Indiana street the police found a burglar's outfit, skeleton keys, and a large amount of Canadian money. They also took into custody Miss Ella Nelson, a Napanee, Ind., girl who had been living with Baker.

Roland gave the names of three men to whom he had sold stolen property.

Steal $2,000 Worth of Cloth.

Thieves with a maximum of greed and leisure drove a wagon to the rear door of M. Katlan's dry goods store at 1548 Milwaukee avenue early yesterday morning, sawed iron bars, loaded up the cart with $2,000 worth of cloth and store fixtures, and drove away. The cash register was cleaned of a small amount of money.

A couple of revolvers in the hands of two smooth faced young men backed Victor Delbeccare, a barkeeper at 1900 West Van Buren street, into an icebox shortly after the saloon opened. From the bartender and one patron and the cash register the holdup men took $165.

Harry Dushoff, 4024 Clarendon avenue, a North State street coffee dealer, was held up at Irving Park boulevard and Sheridan road, and two armed men took from him $17, a watch, and three small checks.

TEST YOUR OWN EYES While Reading

A Full Page of Eye Tests IN Sunday's Tribune

Of Vital Importance to YOU

TELLS OF WIFE'S CONFESSION

Policeman Swears Mrs. Musso Admitted Killing Husband.

SHE CLAIMED SELF-DEFENSE

Man, Woman Said, Accused Her of Friendship for Clettenberg.

The prosecution gained a point yesterday in the trial of Mrs. Antonia Musso for the murder of her husband, Peter, when a verbal confession, which Mrs. Musso is said to have made to Detectives Edward Sullivan and Henry Binder of the Rawson street station, was admitted in evidence.

Michael P. Hartney, deputy coroner, took the witness chair, after which Detective Edward Sullivan was recalled. He told the jury of how the woman and her daughter, Katherine, 5 years old, had entered the Rawson street station on the morning of May 2, 1912, and said, "I have killed my husband."

She was taken into the lieutenant's office, where Sullivan and Binder questioned her. According to the witness she told of her husband's unfounded jealousy of former Ald. Clettenberg, Musso's landlord, and of the quarrels that followed on this account. On the night of the shooting Musso asked her where she had put his razor. She replied she had not had it.

Her husband went to bed about 10 or 11 o'clock. She followed soon after, but did not undress except to take off her shoes. Neither of the two went to sleep, Sullivan's testimony related, and after three hours or more of silence the man asked her what time it was.

She said it was 2 o'clock, and he said, "Then it's about time for you to die."

"Mrs. Musso told us she shot her husband in self defense," the witness said.

SUFFRAGE LEADER HISSED BY CROWD

Mrs. Pankhurst Barely Escapes Being Mobbed When She Arises to Speak.

SCORES VIOLENT TACTICS.

Wife of Vice President Elect Says She Is Not Supporter of Cause.

LONDON, Feb. 21.—Mrs. Emmeline Pankhurst, the militant suffraget who has said she was responsible for the dynamite explosion which recently wrecked the home of David Lloyd-George, chancellor of the exchequer, met with a mixed reception at a meeting tonight in the Chelsea town hall under the auspices of the Women's Social and Political union.

When Mrs. Pankhurst appeared on the platform she was greeted with groans, hisses, yells, and cheering, and only a large force of police in the hall prevented the hostile section of the audience from attacking her.

Dares Authorities to Act.

When she left the hall Mrs. Pankhurst twitted the authorities for being afraid to take advantage of her assumption of responsibility for blowing up Mr. Lloyd George's house and send her to jail. She said that, short of taking human life, the militant suffragets intended to do everything possible to settle once for all the political status of the women of this country.

Another meeting at Edmonton was broken up by a hostile crowd and the police had to clear the hall.

Suffragist Opposes Methods.

Mrs. Millicent Fawcett, president of the National Union of Women's Suffrage Societies, delivered a speech this afternoon strongly denouncing the militant suffragets. She described their tactics as detestable outrages harmful to their aims. Such crimes, she said, would be excusable only among savages and were really a serious menace to civilization.

The Standard asserts that the police have discovered a plot of the militant suffragets to kidnap members of the cabinet, in consequence of which the existing precautions for their protection will be increased.

Mrs. Marshall Not Suffragist.

Indianapolis, Ind., Feb. 21.—Vice President Elect and Mrs. Thomas R. Marshall returned to their home here today after spending a two months' vacation in Arizona, visiting the parents of Mrs. Marshall.

Mrs. Marshall, whose attitude on the suffrage question has caused considerable discussion in Washington, said today that she was not a suffragist.

"I am not a suffragist," she said. "I made that statement when I first came to Indianapolis four years ago, and I see no reason for changing my opinion."

Mrs. Taft to See Parade.

Washington, D. C., Feb. 21.—According to information received at the suffrage headquarters today, neither President Taft nor President Elect Wilson will be present on March 3 to review the suffrage pageant that will march down Pennsylvania avenue from Capitol Hill. Mrs. Taft, however, will be present with a party of friends.

Mud Delays Suffrage March.

Havre de Grace, Md., Feb. 21.—With slightly depleted ranks "Gen." Rosalie Jones' little band of suffragist pilgrims entered Havre de Grace just at dusk this evening, after a day's march over the muddiest road the "army" has encountered since it started last week on the march to Washington.

Three of the hikers were missing when the main body reached here. They are believed to have taken refuge at farmhouses along the way. So bad was the walking in stretches that the "troops" took to the fields alongside the road.

THE DAY IN CONGRESS.

SENATE.

Met at noon. Resumed debate on river and harbor appropriation bill. Bill for valuation of railroads and interstate carriers favorably reported by interstate commerce committee and agreement was reached to vote on measure before adjournment Monday. Public buildings committee completed omnibus public buildings appropriation bill carrying about $45,000,000. Passed bill for lighthouse construction. Adjourned at 5:47 p. m. until 11 a. m. Saturday.

HOUSE.

Met at 10:30 a. m. Resumed debate on sundry civil appropriation bill. Provision for two navy colliers was stricken from sundry civil bill. Adjourned at 6:52 p. m. until 10:30 a. m. Saturday.

SEIZED FOR SWISS SWINDLE

Hans Bauder Arrested Here for $500,000 Theft.

GIRL AIDS IN HIS FLIGHT.

Turns Out Lights to Thwart Police; Man Held for Extradition.

Hans Bauder, president of the International Realty association, yesterday was arrested by federal authorities on charges of embezzlement preferred by the Swiss government, which demanded his extradition to Switzerland.

The complaint, which was made by Arnold Hollinger, consul for the Swiss confederation, alleged that Bauder swindled citizens of Switzerland out of nearly $500,000 by means of a private bank operated in Basel and a mining stock scheme.

Operations Stir Republic.

Consul Hollinger declared Bauder's operations and subsequent flight to the United States had created a sensation in the little republic. Bauder is the son of a clergyman.

The prisoner was taken to the county jail in handcuffs following arraignment before United States Commissioner Mark A. Foote. The preliminary hearing on the extradition charges was set for April 2 to give the Swiss government time in which to gather evidence and forward it to Chicago.

Bauder was captured by Deputy United States Marshal A. E. Conley in the Manhattan building. Conley forced his way through several doors into an inner private office occupied by Bauder. While doing so a stenographer turned the lights out. Bauder was about to slip out through a side door when Conley, with a bound, grabbed him.

Gives Details of Swindle.

Bauder, according to the allegations of the Swiss government, returned to Switzerland from America about two years ago and established himself in his native city of Basel as president of the Austin-Manhattan Consolidated Mining company. He told customers that his company was incorporated in Nevada. He did a brisk business in stock sales. He made money enough to open a private bank in Basel and a branch in Zurich and offered 8 per cent interest to depositors. He secured a large list of patrons. About a year ago he disappeared with $100,000 of deposits.

STIRRED BY "SKIMPING" STORY.

Contractors Building New County Hospital Are Promptly Made to Stop the Work.

Publicity given the alleged "skimping" by the contractors building the new county hospital brought prompt results yesterday.

On Friday THE TRIBUNE told of a city inspector discovering that Richard E. Schmidt, architect, was permitting John Griffiths & Son, contractors, to omit the "field" coat of paint on steel work, in direct violation of the building code. Work was promptly stopped. Fifteen thousand square feet of tiling will be torn out.

Architect Schmidt appeared before the county board of commissioners with an offer by John Griffiths & Son to pay the county 50 cents a ton rebate on all steel columns not given the "field coat." The board accepted the offer.

What is a home without music?

A dull place indeed. No wonder that husband, wife and children prefer to spend the evenings out. Put some fun into your home life. Cheer up things with music. Make home the pleasantest place of all. Give your family a piano you all can play—a piano containing the—

Gulbransen Piano Player

Obtainable in the Piano of your choice

Then you can entertain yourselves and your friends most delightfully. You can hear and play every kind of music—latest "hits," grand opera, old songs—whatever you prefer. You can play them just the way you like to hear them played. You need no longer depend upon the limited ability of some none-too-willing friend. The Gulbransen Player is by far the *easiest* one to play. It requires one-third the usual effort in pedaling. You play it so easily and naturally that you have nothing to think of but the music. It is so marvelously responsive, so human in its "touch" that you can play it with all the expression you know ought to be in music. You can secure this wonderful player in *any* piano you want to buy of *any* dealer. But come to us first and *investigate* the Gulbransen Player. Understand it, test it, play it, realize that *you* can play it *easily* and *well*. Come today.

Gulbransen-Dickinson Co.
12th Floor North American Bldg.
N. W. Corner State and Monroe Sts.
Telephone Randolph 3293 — Factories: Chicago and New York

DIAMONDS

Blue-White Brilliant Gems
Rings, Ear-Screws Studs
Actual $47.50 values—$40.00
By the O. & E. System
"The price is right; the terms are light"
Olsen & Ebann
Fourth Floor, Republic Building
Entrance 209 S. STATE ST. 4th Floor
Open till 9 p.m. Saturdays Phone: Harr. 7841 Rep resentatives will call

MOSSLER CO.
"Clothes for Men and Young Men"
19 Jackson Blvd., East

It is our policy to clear our stock each season

Many garments light enough for early Spring wear with but a slight difference in style of the coming season. This is an advantage.

TODAY!

Final Clearance!

Any Suit $20
Overcoat or Ulster (to $40 value), $20

Any Suit
Values to $30 —to close—at $15

We exclude only staple lines of sack suits, Frocks, Tuxedos, Evening Dress, Fur Lined and Staple Overcoats, off which we shall allow 25% from regular prices.

Every style; size to 50.

Mossler Co.
19 Jackson Blvd., East
Between State and Wabash

TENDER FACED MEN

Should use

CUTICURA SOAP

Constantly for all toilet purposes, especially shaving and shampooing, with occasional use of Cuticura Ointment, because so effective in removing slight irritations, redness, roughness, pimples, dandruff, etc., of the skin and scalp and promoting and maintaining skin and hair health.

Cuticura Soap and Ointment sold throughout the world. Send postal for free sample of each with 32-p. book. Address "Cuticura," Dept. 13F, Boston.

BALTIMORE & OHIO RAILROAD
to
Washington
account
Inauguration
MARCH 4th

Four splendid trains of modern construction and exceptionally good dining car service.
Over the most attractive scenic route of Eastern America.

Excursion Fares

Tickets on sale February 28, March 1, 2 and 3, good returning until March 9, 1913.

For illustrated folder giving full information address

W. W. PICKING
District Passenger Agent
236 South Clark Street, Chicago

Cleanses and beautifies the hair. Promotes a luxuriant growth. Never Fails to Restore Gray Hair to its Youthful Color. Prevents hair falling. 50c. and $1.00 at Druggists.

Patriotic Enthusiasm

THE cherry tree, hatchet and George Washington have been so closely and persistently associated that the whole nation seems to have reserved his birthday as the day on which to straighten out differences or bury the hatchet—and raise up blossoms.

Beautiful cherry trees in bloom, 2½ feet high, grown expressly for this trade.

Gorgeous gardenias, large perfect flowers, 3 to 5 inches in diameter, 2 and 3 feet stems, 50c each.

We are offering today and all next week flowers at greatly reduced prices.

Killarney roses, faultless in outline, coloring and foliage, 2 foot stem, at $1.25 per dozen. These roses have heretofore sold at $2.50 per dozen.

Violet Baskets—The entire violet season calls for these lovely little baskets filled with one hundred or more violets, securely embedded in moist green moss, handsomely trimmed with lasting ferns and satin bows, $1.00 each. Violets, single, 15c per bunch of 25. Double Violets, 50 or more in bouquet, 35c. Glencoe Violets, $1 per hundred.

Spring flowers, 50c per dozen. Large assortment of blooming plants, 25c per pot and up.

The $1 box of cut flowers contains 2 dozen short stemmed American Beauty roses or mixed flowers.

Positively the largest assortment of fine fresh cut flowers. Every kind of floral arrangement by thoroughly experienced florists.

Telegraph, telephone and mail orders given prompt attention.

A. LANGE, Florist
25 East Madison Street
Phone Central 3777, 3778 — Automatic 42-072

SLEET HALTS CARS AND FELLS WIRES

Worst Storm of Winter Darkens Cities and Endangers Lives in Chicago Region.

BOYS SAVE FROZEN BIRDS

Elements Play Joke on Evanston Police; Horses Killed; Many Persons Hurt.

Railway, telephone, and telegraph communication in a wide radius about Chicago was interrupted and in some cases cut off by the storm yesterday morning in the worst storm of the year.

At night the different traffic managers were getting control of the situation, but they were getting control of the situation.

The severest trouble was in Aurora, where fighting, power, telephone, and telegraph wires loaded with ice were blown down or torn down by falling trees and poles. The city was in darkness where electricity was the only means of illumination. In homes which had no gas tenants dug up antique lamps or candles, or sat in the firelight.

Mayor Sanders of Aurora ordered the gas and electric light companies to shut off gas until linemen could repair breaks.

District Manager Conway of the Chicago Telephone company said $1,000,000 damage was done the telephone business of the district. The Independent company's switchboard blew out at $50,000 loss and its service was suspended.

Most of the wires leading out of Chicago were down, where the windstorm was particularly violent. Trains were stalled for hours. Other cities were in darkness.

Estimates of Damage Lacking.

Estimates of the damage were unavailable. At the Western Union office it was said the service had been crippled all day throughout the territory, save in Chicago, where the wires are buried, but that all the men were working and no business had been received. The Postal Telegraph officials reported much the same conditions.

Both surface and elevated lines had their troubles. Suburban steam lines had little difficulty.

Most of the delay was due to the ice. Trees and live wires across the car tracks. Two horses being driven through an alley back of 6212 Lexington avenue, were killed when they stepped on a broken light wire. The driver, Jens Peterson, 4578 Champlain avenue, was thrown from his cart, but was not badly hurt.

Libby school boys, near Sherman park, were given a temporary vacation and found themselves freeing birds frozen to their perches during the night.

Plays Joke on Police.

The Evanston police department turned out en masse when an automatic burglar alarm sounded from George Belch's store. The policemen surrounded the place, closed in on it, and made a thorough search of the place. Then an electrician discovered that the storm had crossed a wire and the burglar alarm wagon went back.

Dozens of persons were injured in the city. One, Walter Young, 3642 North Winchester avenue, was taken to the Oak Park hospital, possibly with spinal injuries. Charles Ellis, sailing under the nom de guerre of "Kid Burns," was on his way to light training for an evening boxing bout, when he fell down on the Tiger Athletic club steps and broke his arm.

At night there was a drenching rain, but the weather bureau announced, will be followed by a snow storm with a stiff northwest wind, coming from section where heavy snowfall is reported. The temperature will be colder and the air clearer tomorrow.

MAN CITED FOR CONTEMPT SENDS A $20 BILL INSTEAD

Judge Mahoney, After Receiving Serious Letter with Enclosure, Orders the Arrest of Thomas Quinlan.

Thomas Quinlan Jr. of 4295 Sheridan road, general manager for the Florida Citrus Exhibition company with offices at 332 South Michigan avenue, who was cited for contempt by Municipal Judge Mahoney's court yesterday for failed to appear when his case was called, instead a man giving the name of Thomas Dean, who has office space with Quinlan, appeared before court convened handed to the court a letter addressed to Judge Mahoney. When the judge opened the envelope later he found a $20 in it. No explanations were made by Dean or in the letter.

The judge immediately issued orders to the police to visit both the residence and office of Quinlan and to place him under arrest.

Quinlan was cited to answer to charges when the judge was informed that he had collected money from several persons in the west side for the alleged purpose of defending Virginia Giestings, 2135 West Monroe boulevard, who is in the county jail awaiting trial for larceny.

JUDGE MAHONEY OFFERS AID TO VICTIMS OF LOAN SHARKS

Frees Man Who Says Exacting Creditor Drove Him to Steal Chicken Coop.

Municipal Judge Mahoney declared yesterday that he would give any loan shark victim appearing before him money with which to fight the shark whose hold had made him a law violator.

The judge's outburst was occasioned by the story of James D. Sullivan, caught stealing a chicken coop. The prisoner told how he got his job with a railroad after a loan shark had garnisheed his wages.

"Loan sharks send more men to the jail, the gallows and make criminals of them more than all other causes combined," said the judge. "They hound a man from position to another.

"Now you take the pledge," he continued, "go to work, and if this loan shark bothers you again you can come to me and I'll give you the money to fight him."

Sullivan testified he lived here since last Dec. 15 last, when he borrowed $10 from E. Davis, a loan man, with office at 127 North Washington street, near Clark.

WILL PRINT 1,000,000 BIBLES

Sears, Roebuck & Co. Contract with Printers for Right to Publish Memorial Edition.

The largest contract known in the history of publishing regarding one single work of fiction was arranged last night at the Hotel La Salle between Sears, Roebuck & Co. of Chicago and Harper Bros. of New York for rights to publish 1,000,000 copies of "Ben Hur." Publication will be made July 1. This edition, it was said by Lew Wallace Murkland, manager of the book department, if piled high would reach more than 70 miles into space. The edition will be known as the "Wallace memorial edition."

SLER CO.
Men and Young Men"
on Blvd., East
policy to clear
k each season
ments light enough
Spring wear with
difference in style
ing season. This
ntage.
DAY!
Clearance!
y Suit
$20
at or Ulster
value), $20
y Suit
o $30 $15
e—at
de only staple
ck suits, Frocks,
Evening Dress,
d and Staple
off which we
v 25% from reg-
s.
tyle; size to 50.
sler Co.
on Blvd., East
State and Wabash
NDER
D MEN
Should use
ICURA
OAP
for all toilet pur-
cially shaving and
with occasional use
Ointment, because so
removing slight irri-
ess, roughness, pim-
ff, etc., of the skin
nd promoting and
skin and hair health.
t Ointment sold throughout the
for free sample of each with 32-p.
ticura." Dept. 13F, Boston.
ORE & OHIO
AILROAD
to
hington
account
guration
RCH 4th
id trains of modern
and exceptionally
car service.
ost attractive scenic
stern America.
sion Fares
sale February 28,
2 and 3, good re-
til March 9, 1913.
ed folder giving full
nation address
. PICKING
Passenger Agent
lark Street, Chicago
PARKER'S
HAIR BALSAM
leanses and beautifies the hair.
romotes a luxuriant growth.
ever Fails to Restore Gray
Hair to its Youthful Color.
revents hair falling.
50c. and $1.00 at Druggists.

SLEET HALTS CARS AND FELLS WIRES

Worst Storm of Winter Darkens Cities and Endangers Lives in Chicago Region.

BOYS SAVE FROZEN BIRDS.

Elements Play Joke on Evanston Police; Horses Killed; Many Persons Hurt.

Railway, telephone, and telegraph communication in a wide radius about Chicago was interrupted and in some cases cut off altogether yesterday morning in the worst sleet storm of the year.

At night the different traffic managers said they were getting control of the situation.

The severest trouble was in Aurora, where lighting, power, telephone, and telegraph wires loaded with ice were blown down and torn down by falling trees and poles. The city was in darkness where electricity was the only means of illumination. In houses which had no gas tenants dug up antique oil lamps or candles, or sat in the firelight.

Mayor Sanders of Aurora ordered traction and electric light companies to shut off power until linemen could repair breaks.

District Manager Conway of the Chicago Telephone company said $1,000,000 damage was done the telephone business of the district. The Independent company switchboard blew out at $50,000 loss and its service was suspended.

Most of the wires leading out of Joliet were down, where the windstorm was particularly violent. Trains were stalled for hours. Other cities were in darkness.

Estimates of Damage Lacking.

Estimates of the damage were unavailable. At the Western Union office it was said the service had been crippled all day throughout the territory, save in Chicago, where the wires are buried, but that all the men were working and no business had been refused. The Postal Telegraph officials reported much the same conditions.

Both surface and elevated lines had their troubles. Suburban steam lines had less difficulty.

Most of the delay was due to the fall of trees and live wires across the car tracks. Two horses being driven through an alley back of 6212 Lexington avenue, were killed when they stepped on a broken light wire. The driver, Jens Peterson, 4578 Champlain avenue, was thrown from his cart, but was not badly hurt.

Libby school boys, near Sherman park, were given a temporary vacation and busied themselves freeing birds frozen to their perches during the night.

Plays Joke on Police.

The Evanston police department turned out en masse when an automatic burglar alarm sounded from George Belck's fur store. The policemen surrounded the place, closed in on it, and made a thorough search of the place. Then an electrician discovered the storm had crossed a wire and the patrol wagon went back.

Dozens of persons were injured in falls. One, Walter Young, 3642 North Winchester avenue, was taken to the Oak Park hospital, possibly with spinal injuries. Charles Kiser, sailing under the nom de guerre of "Kid Burns," was on his way to light training for an evening boxing bout, when he fell down the Tiger Athletic club steps and broke his arm.

At night there was a drenching rain. This, the weather bureau announced, will be followed by a snow storm with a stiff north or northwest wind, coming from sections where heavy snowfall is reported. The weather will be colder and the air clearer tomorrow.

Sleet Storm Makes Outdoor Chicago a City of Crystal.

MAN CITED FOR CONTEMPT SENDS A $20 BILL INSTEAD.

Judge Mahoney, After Receiving Mysterious Letter with Enclosure, Orders the Arrest of Thomas Quinlan Jr.

Thomas Quinlan Jr. of 4235 Sheridan road, general manager for the Florida Colonization company with offices at 332 South Michigan avenue, who was cited for contempt in Municipal Judge Mahoney's court yesterday, failed to appear when his case was called.

Instead a man giving the name of T. A. Dean, who has office space with Quinlan, before court convened handed to the clerk a letter addressed to Judge Mahoney. When the judge opened the envelope later he found $20 in it. No explanations were made by Dean or in the letter.

The judge immediately issued orders to the police to visit both the residence and the office of Quinlan and to place him under arrest.

Quinlan was cited to answer contempt charges when the judge was informed he had collected money from several men of the west side for the alleged purpose of defending Virginia Giestings, 2135 Washington boulevard, who is in the county jail awaiting trial for larceny.

JUDGE MAHONEY OFFERS AID TO VICTIMS OF LOAN SHARKS.

Frees Man Who Says Exactions of Creditor Drove Him to Rob a Chicken Coop.

Municipal Judge Mahoney declared in court yesterday that he would give any loan shark victim appearing before him money with which to fight the shark whose hounding had made him a law violator.

The judge's outburst was occasioned by the story of James D. Sullivan, caught robbing a chicken coop. The prisoner told of losing his job with a railroad after a loan man had garnisheed his wages.

"Loan sharks send more men to jail and the gallows and make criminals out of them more than all other causes combined," said the judge. "They hound a man from one position to another.

"Now you take the pledge," to Sullivan, "go to work, and if this loan shark bothers you again you can come to me and I'll give you the money to fight him."

Sullivan testified he lived honestly until Dec. 12 last, when he borrowed $15 from C. E. Davis, a loan man, with offices in West Washington street, near Clark.

WILL PRINT 1,000,000 BEN HURS

Sears, Roebuck & Co. Contract with Harper's for Right to Publish Huge Memorial Edition.

The largest contract known in the history of publishing regarding one single volume of fiction was arranged last night at the Hotel La Salle between Sears, Roebuck & Co. of Chicago and Harper Bros. of New York for rights to publish 1,000,000 copies of "Ben Hur." Publication will be begun on July 1. This edition, it was said by P. A. Murkland, manager of the book department, if piled high would reach more than sixteen miles into space. The edition will be known as the "Wallace memorial edition."

TWO BIG THEATER MEN SUED

Shubert and Cort Defendants in Proceedings in U. S. Court.

PLAINTIFFS ASK $185,000.

Echo of War Between Klaw & Erlanger and Shuberts.

Suit will be filed in the United States District court this morning against the Foreman Brothers' Banking company, as trustees, Jacob J. Shubert of New York, and John Cort of Seattle, theater owners, for enforcement of a contract involving a balance of $185,000 alleged to be due for the purchase of a string of theaters.

Attorney Caruthers Ewing, representing the plaintiffs, arrived in Chicago yesterday from Memphis with the papers ready for filing in the clerk's office.

The suit is an echo of the theater war between Klaw & Erlanger and the Shuberts three years ago. Cort and the Shuberts entered into a contract for the purchase of the controlling interest and leaseholds in a string of playhouses in Illinois and Iowa, with the object of making the "trust" jump and by that means wreck companies sent out by Klaw & Erlanger for want of a sufficient number of "one night stands" to make it pay.

Sell Interest to Shubert.

The plaintiffs are Attorney William E. Blake of Burlington, Ia., and Mrs. Willie Mallory Chamberlin of Memphis, widow of Frank W. Chamberlin, who died in December, 1908. Chamberlin, who owned the string of theaters involved, made the widwow and Attorney Blake executors of his will.

On Aug. 1, 1910, according to the bill, the executors sold to Cort and Shubert for $225,000 the controlling interest in playhouses in Quincy, Galesburg, Ottawa, Rock Island, Moline, Davenport, Ia., Muscatine, Ia., and Rockford, Ill., and the leaseholds on theaters in Canton, Ill., Peoria, Davenport, Ia., Aurora, Joliet, Waterloo, Ia., Creston, Ia., Grinnell, Ia., and Freeport, Ill., for a consideration of $25,000 cash and the assumption of mortgages amounting to $50,000. In addition, the price was to be $175,000, to be paid at the rate of $15,000, with interest semi-annually.

Claim Contract Has Joker.

The bill alleges that Cort and Shubert paid $25,000 cash and the first $15,000 annual payment with interest, but have paid nothing since. The bill charges that the contract contains a joker, which Cort and Shubert took advantage of by organizing a "dummy" corporation, which has assumed the contract.

The alleged fraudulent corporation, according to the bill, is the Western Theaters Limited company of New York, organized with an authorized capital of $250,000. Its actual paid in capital, according to the plaintiffs, is only $1,000. Jacob J. Shubert is president of the company, and its other incorporators and officers are employes in Schubert's office, it is alleged.

DEATH PARTS AGED TWINS.

Ends Long Partnership of Mrs. Philbena Gabriel and Mrs. Marie Klotovil.

The long partnership of Mrs. Philbena Gabriel and Mrs. Marie Klotovil, whose 78 years is believed to have made them the oldest twins in Chicago, was broken yesterday when the former died at the residence of her nephew, John Friedel, 3956 West Fullerton avenue.

For years the sisters, whom few could tell apart, have been known to all Chicago by their handiwork. When their husbands died within a short time of each other the twins began supporting themselves by making wax flowers, a trade they learned in their old home in Bohemia.

The sisters were taken ill with pneumonia at about the same time. Mrs. Gabriel's attack, uncomplicated, caused a rapid decline. Her sister is partly paralyzed and in serious condition.

Mooney in Cochrane Agency.

R. J. Mooney, recently associate publisher of the Chicago Inter Ocean, has formed a partnership with Witt K. Cochrane in the Witt K. Cochrane Advertising agency, 30 North Dearborn street, of this city.

YALE BOWS TO WESTERN MEN

Eastern Colleges Agree to Modify Entrance Requirements.

ANNUAL BANQUETS HELD.

Elis and Harvards of Chicago Tell Stories on Each Other.

Annual dinners of Harvard and Yale clubs of Chicago were held last night, but not in the same building. Alumni from their safe position in the University club told stories on the Elis, who were banqueting far away at the Blackstone hotel, and the Elis made fun of the Crimsons—at a distance. But it all was in fun.

The movement started by the western alumni of Yale to have the university liberalize its entrance examinations was said to be on the eve of success by Dean Frederic S. Jones.

Prepared Modified Rules.

The dean said there has been a long campaign to have the entrance requirements of the big eastern universities modified so boys other than those who have attended exclusive preparatory schools of the east may find it easier to enter the freshman class. Resolutions have been prepared by the college committee yielding the greater part of these demands of the west.

The announcement by the dean was received with the Yale yell from the 150 or more members.

About 200 attended the Harvard dinner. A number of old time Harvard men were on the list of speakers. The Rev. Herman Page, president of the Chicago club, was toastmaster. Among those who gave addresses were William M. Davis, Harvard '70; Frederick C. Shattuck, '68.

The new freshmen dormitories now under construction were described by Dean Yeomen. He said they were the dream of President Lowell. They are to cost about $2,000,000.

Talk of Fraternities.

The future of Greek letter fraternities and their benefits to the community were declared to hinge upon the ideals for which they stood by Prof. Theodore G. Soares of the University of Chicago and William B. Austin of the Hamilton club, speakers at the annual banquet of Phi Kappa Psi in the Hotel La Salle.

Former Gov. Herbert S. Hadley of Missouri was to have been a speaker, but a delayed train prevented his reaching Chicago until after the banquet.

KIRBY "WIRE TAPPER" SET FREE.

"Pie" Adams, Arrested in Detroit on Chicagoan's Accusation, Released by Authorities.

Another Kirby "wire tapper" clew vanished yesterday with the release in Detroit of Frank alias "Pie" Adams, arrested there a few days ago on charges of being one of a gang of alleged confidence men Dr. William T. Kirby said swindled him out of $20,000 of the missing funds of the Kirby private bank.

Dr. Kirby went to Detroit, but was unable to identify the prisoner as one of the alleged swindlers in the celebrated story told by the banker-physician in Judge Landis' court in an effort to explain the disappearance of the missing funds.

The judge in his decision said the story was a "frameup."

Sore Throat Cure.

To cure Sore Throat quickly, safely and surely you must use a remedy made for that special purpose. TONSILINE is simply a Sore Throat Cure. It doesn't perform miracles but it does do its whole duty in curing throats which are sore. TONSILINE is an antiseptic, kills the Sore Throat germs and corrects the conditions which produce Sore Throat and like diseases. The first dose gives relief, and a few doses cure. A quick, safe, soothing, healing, antiseptic cure for Sore Throat briefly describes TONSILINE. 25 cents and 50 cents. Hospital Size $1.00. All Druggists.

RAIDERS TRAP SCHOOLBOYS

Thirty-nine from Wendell Phillips 'Arrested' in Poolroom.

FORCED TO REVEAL AGES.

Those Under 18 Held Until Parents Call for Them.

Thirty-nine Wendell Phillips High school students, many of them connected with the indoor baseball and the basketball teams, underwent a humiliating experience yesterday.

They were arrested in a poolroom near the school, taken to the Stanton avenue police station, lined up against a wall, and forced to tell their ages. Those over 18 years old were allowed to go. The others were made to stay in custody until their parents called for them.

Several of the valorous athletes wept tears when they failed to convince a stony hearted lieutenant of police that they were over 18.

Eating Lunches When Raiders Arrive

The poolroom is run by James Leonard, it is said. He makes a practice of selling sandwiches, pies, and coffee to the students, and many of them were eating their lunches, while others were playing, when the authority of the law descended.

The law in this case was represented by four big plain clothes men. Two entered at the front door and locked it after them. Two others repeated the performance at the rear. Then they called the police station on the telephone and three patrol wagons came to take away the inmates.

Among those "arrested" were Frank Pethybridge, Robert Koehler, Eugene Davis, George Newman, and Stewart Donovan. These were all released as soon as they could prove their ages. The first four are members of the indoor baseball team.

Aftermath of Webb Arrest.

The raid was an aftermath of the arrest of Robert Webb, automobile highwayman. The poolrooms in the Stanton avenue and other south side police districts are being closely watched and owners are warned to exclude every boy under age.

Leonard was charged with permitting boys under age in his place, and his case will be heard Monday morning.

Fall Proves Fatal to Woman.

Mrs. Hannah Earl, who was 66 years old and lived at 1412 Norwood avenue, died yesterday as the result of a fall a week ago.

JAKIE WRITES A NEWS STORY

Office Boy Tells of "Tea Wagon Dashing Through Crowd."

POLICEMAN HERO OF HOUR!

Rides Alongside Fleeing Animal and Saves Lives in Loop!

BY JAKIE SMITH.
[Tribune Office Boy.]

A tea wagon drawn by a horse dashed through a crowd of people at the corner of Dearborn and Madison streets yesterday afternoon and was about to dash through another crowd at the corner of Dearborn and Washington streets when Mounted Policeman Louis J. Loenneke, who was riding on Dearborn street, rushed out in the middle of the street right against the fleeing horse and wagon and grabbed ahold of the horse's bridle and checked his speed. The policeman was dragged for about a half a block until he finally forced the fleeing horse against the sidewalk and stopped it. This was just before the rush hour when the people go for lunch. Nobody was hurt. It was the second runaway Loenneke had stopped in two weeks.

The horse and wagon was left standing on the corner of Dearborn and Monroe streets by Toney Haas, a driver for the Parkway Tea company, who hitched a wait to the bridle of the horse and went away to do his errand. The horse suddenly and got frightened and in his haste to get away he broke the wait.

It was very glad that just at the time the fleeing horse reached the corner of Dearborn and Madison that the policeman at the crossin blew his whistle for the traffic to go north and south. Otherwise there would have been many injured.

SCHOOL TRUSTEE FINED $100.

Charles O. Sethness Pleads Guilty to Shipping Imitation Banana and Pineapple Oil.

Charles O. Sethness, member of the board of education and president of the Sethness Chemical company, yesterday was fined $100 by Federal Judge Anderson for violation of the pure food and drugs act.

The offense was in connection with four shipments of peach concentrate and strawberry, banana, and pineapple oil, none of which, according to the government, had ever seen fruit.

QUALITY "BUILT IN"

FINAL WEEK
FEBRUARY SALE
French, Shriner & Urner
Men's "Better Class" Shoes
$3.95 to $6.95

Many of the styles marked earlier in the month at higher prices are now included at $3.95, $4.45 and $4.95. The continuance of this sale is of particular advantage. All of the shoes represented are standard French, Shriner & Urner values, regularly priced at $5.50 to $8.00.

This final reduction offers a splendid shoe buying opportunity.

French, Shriner & Urner
MAKERS AND SELLERS
MEN'S "BETTER CLASS" SHOES
106 So. Michigan Ave. 15 So. Dearborn St.

KILLS HIMSELF, BLAMING WORLD

Man Believed Russian Count von Detling Suicide in Douglas Boulevard.

LETTER LEFT FOR PUBLIC

Writer Says He Came to America as Exile and Found Only Sordidness.

A man, believed from notes found in his possession to be Count Francis von Detling, a member of the Russian nobility, shot himself Thursday in a clump of shrubbery in Douglas boulevard at Clifton Park avenue. He died yesterday at St. Anthony's hospital.

Four letters were found in his possession. One was addressed to the public, one to his son, Ladislaw von Detling, at Graniteville, Mass.; one to R. B. Green of 618 South Hermitage avenue, a friend, and the fourth to a woman. The letter to the public set forth that the count had been connected with Russian revolutionists.

"From Edge of the Abyss."

The letter was written in Russian. A translation reads as follows:

My confession and last word to the world: I write this from the edge of the abyss—from the verge of "to be or not to be." I confess to a little terror as I look down into that chasm. It is the tribute that even animals must pay to the instinct of self-preservation. In the case of the beasts it is a blind, unreasoning terror. In the case of a man—the highest of nature's types—and, in my own instance, of a cultivated man, the sensations are more acute. And yet the will drives me on.

I am one of the vast army of men and women who have asked themselves this question before—the army of suicides. You call us abnormal and weak, but the truth is that we look deeper into life than you do and that we see how abnormal life is. You drive us to the edge of the precipice. We, standing on the verge, accept the challenge.

Nature, who in the infinity of her own wisdom brought me into this world, endowed me with a soul and a soft—perhaps a too soft—heart. A creature with these gifts—things as delicate as the finest porcelain—she places amid grinding iron circumstances. What follows? What must follow? You say that suicide is a crime. I tell you that it is a boon.

Into Ranks of Russian Revolution.

I am well born. High thoughts and high ideals pushed me into the ranks of the Russian revolutionists. I exercised no power of the will in making this choice. I became a revolutionist—just as inevitably as the acorn becomes the oak. And for this step, in which I used no volition, I am sent to prison. I spend many months in confinement. I go into exile, and at last I am compelled to flee, an outcast from my kind, to America.

America—ah, free America! Some day, long hence, you will see yourself as you are and shudder at the spectacle. I came to you conceiving you as you conceive yourself. I found you a land of blatant, brutal commercialism, a churn, a community endowed with one virtue only—strength—and that misused. I became a machine. I lost all hope of creating a position for myself.

Being by nature an altruist, I found myself unable to accept the degradation that surrounds the American community of today. I could not steal, nor lie, nor sell my soul. I could not change myself into small coin. And then love came. What a mockery!

The world will tell you that I am weak. On the contrary, I am strong. I stand before that death before which the whole universe trembles, and I crush it under my feet. I am going to die. Long live want! Long live theft! Long live capitalism that kills ideals. Life is theirs and to them I surrender. Farewell.

Written on the back of his photograph, which was found in his clothing, was a note to his son. It read: "Pity your poor father, who died without seeing you."

A poem of 5,000 words or more, addressed to Miss Mary Malinowski, postoffice box 15, Graniteville, Mass., was found in the suicide's coat.

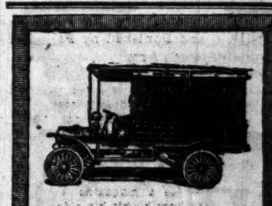
Run Your Business Like a Railroad

Schedule the Delivery of Your Goods

Famous firms like
The Bell Telephone Company
The Postal Telegraph-Cable Co.
R. H. Macy & Company
The New York Sun
Lord & Taylor
Marshall Field & Co.
have perfect delivery organizations.

They know when their trucks start, when they arrive and the routes. They all use the famous Chase Trucks.

Chase Trucks are to their despatching systems what locomotives are to railroads—essential—reliable—unfailing—adequate.

6 Efficient Models
Every style of body
Capacities 500 to 4000 lbs.
In the language of delivery-costs, Chase Motor Trucks sound best.

Chase Motor Truck Co.
701 Marquette Bldg., Chicago
CHASE

YOUR foot feels comfortable in Selz Waukenphast; that's the way the shoe is made.
It's a very stylish shoe, too; you have the comfort of good looks with it on your foot. Ask for it; $4 and $5.
Other good ones $3 to $6.

"SELZ ROYAL BLUE" STORES
(Operated by Leon's, Inc.)
Three Prominent Loop Corners:
S. E. Cor. Van Buren and Dearborn (Old Colony Building)
S. W. Cor. Dearborn and Madison (Hartford Building)
N. W. Cor. Madison and Clark (Straus Building)

Fifield & Stevenson
Men's Wear
Michigan Avenue

It is time to think of spring shirts now, if you want the best selection and the promptest service.
The largest variety of exclusive patterns ever brought to America in one season awaits your inspection here. The best designs go first.

Everything in Fashionable Accessories to Men's Dress for Town, Country, Motoring or Sporting Wear

328 MICHIGAN-AV.
McCORMICK BUILDING

Colds & "Grip" How to remove their Cause—

Take a Hot Springs Home Bath

Colds are due to sudden closing of the pores. This prevents exit of body poisons and waste. Also drives blood back from the surface, producing congestion.

The Cure: Dissipate the congestion; eliminate the effete material.

"Boiling out" at Hot Springs—and the waters used internally—expel morbid matter through pores, bowels, kidneys. But most patients do not go to these resorts until their condition becomes chronic.

You can now enjoy benefits of Hot Springs without leaving home. And with the first cough or cold you have the means within reach. Needn't wait until you have some chronic nasal, throat, bronchial or lung affection. Needn't wait to give *pneumonia* a chance.

"HOT SPRINGS HOME BATH" (artificial) contains valuable mineral elements of famous Hot Springs—minus useless minerals found there. 25c a Carton.

"HOT SPRINGS HOME SALTS" (artificial) makes a drink like that at noted Hot Springs—effective eliminant, with healing agents added. 25c a Bottle.

Try these two remedies as a cure, or as a preventive. They give prompt results.

At Druggists' or 2 Cartons of Home Bath and 1 Bottle Home Salts sent prepaid for $1, by Hot Springs Chemical Co., 145 Jefferson St., Chicago

Combination Hot Springs Treatment

Home Bath 25¢ Home Salts 50¢

SUBSCRIBE FOR THE TRIBUNE.

LEWIS AND FUNK CONSULT DUNNE

Governor Still Insists Democrats Should Have the Long Term Senator.

NEW CAUCUS NEXT WEEK.

Administration Members Hope to Find Way to Break the Double Deadlock.

Springfield, Ill., Feb. 21.—Frank H. Funk, Progressive candidate for United States senator, called at Gov. Dunne's office today and was closeted with the executive for fifteen minutes. He departed immediately for Bloomington without making any statement.

Gov. Dunne later said Mr. Funk told him of the political situation as it appears from his viewpoint, but there was no proposal or talk of a dicker on the senatorships.

The governor said he had committed himself in support of a combination of Democrats and Republicans with the object of electing Col. Lewis to the long term senatorship and L. Y. Sherman for the short term.

Lewis Also Consults Dunne.

If at any time in the shifting of political currents he deems it advisable to change his views, he will at once take the public into his confidence again and make a statement of his views and suggestions.

Col. Lewis spent the day here and expects to remain over tomorrow. He also conferred with Gov. Dunne, threshing out the situation on the senatorships.

Caucus on Next Wednesday.

It is said forty-eight members of the Democratic side have agreed to join in a Democratic conference to be held next Wednesday night to discuss plans for bringing a settlement of the double deadlock by the election of Lewis and Sherman.

The agreement to which the Democrats are attaching their signatures does not specify the long term to Col. Lewis, but it contains the clause "in accordance with the suggestions of Gov. Dunne," which the governor takes to commit the signers definitely to Col. Lewis for the long term.

DENEEN OFFERS TO STUMP TO AID REPUBLICAN TICKET.

Former Governor Tells Sixth Warders at Meeting the Republican Party Will Soon Be Back in Power.

"The Republican party is merely on a vacation and soon will be back in power," declared former Gov. Charles S. Deneen yesterday to the Sixth Ward Republican club.

Mr. Deneen, Roy O. West, and other prominent Republicans were present at Vogelsang's to boost the candidacy of Ald. Long of the Sixth ward and of B. V. Kenaley, slate candidate for city treasurer.

Mr. Deneen announced he was willing to take the stump for Ald. Long and the Republican ticket if desired.

Homer Tinsman, candidate for the Superior court judgeship, and Roy O. West also spoke.

Charles E. Merriam, independent candidate for alderman in the Seventh ward, last night replied to former Ald. Snow's criticism of him as a "40 per cent alderman." Speaking at 6052 Jefferson avenue Mr. Merriam defended his council record and asked Mr. Snow to give his own "percentage."

Friends of Ald. Jonovesky held a massmeeting in his behalf at Chicago Lawn hall, Fifty-first street and St. Louis avenue. Several hundred attended and heard the Twenty-ninth ward alderman explain his council record.

Ald. Capitain of the Twenty-fifth ward addressed half a dozen meetings, and was confronted by the largest audience the ward has seen since the campaign opened.

Political activity on the part of E. M. Cummings, chief examiner for the county civil service board, on behalf of M. J. McNally, an aldermanic candidate in the Third ward, will bring Cummings before the trial board, President McCormick of the board announced yesterday that he would prefer charges.

Alleged Kidnaper Goes Free.

Joseph Berg of 5459 West Lake street, driver of a "pirate car" which was alleged to have taken away Israel Segale, 1357 North Hoyne avenue, on Jan. 2, after he had been struck by a street car, was discharged yesterday by Municipal Judge Robinson.

OFFERED BRIBE TO FREE THAW

(Continued from first page.)

any or all parts of the hospital. Mr. Lewis said at the time he did not care to see any one but Mr. Thaw.

On Feb. 2 Drs. O'Sullivan and Kennedy of New York called at the hospital and after presenting a letter from Lewis requested permission to examine Thaw. They examined him. Dr. Russell testified that before he was called on the phone by Mr. Clark on Feb. 10 at the time he was advised to come to Albany, the private detective from the Thaw family, Mr. Hoffman from Poughkeepsie, informed him he would be called to Albany, that Gov. Sulzer wanted Mr. Thaw released.

Can't Tell Lawyer's Name.

Dr. Russell startled the committee when he admitted that he was offered $20,000 to release Thaw. He said he met the lawyer who offered him the money near the Grand Union hotel. He had met him before at White Plains, where he sat near Thaw during the hearing. He said he met him two or three times at White Plains, but could not furnish his name or recall his appearance except that he was of medium build.

Dr. Russell testified he did not take the money from the New York lawyer. He testified that he had several small accounts in savings banks, but that they did not exceed $4,000.

Dr. James V. May, president of the state hospital commission, corroborated in detail the testimony of Dr. Russell.

William F. Clark vehemently denied the assertions of Dr. Russell and pointed out to the committee that he had gone to Matteawan in the capacity of a newspaper man, eager to get the facts of the story of attempted bribery.

Mrs. Thaw Ignorant of Offer.

Pittsburgh, Pa., Feb. 21.—Mrs. William Thaw, mother of Harry K. Thaw, tonight denied that an attempt had been made with the consent or knowledge of the Thaw family, to bribe Dr. John W. Russell, superintendent of the Matteawan state hospital for the criminal insane, or any person else, with a view of effecting her son's release.

"While I am anxious to have my son released from the asylum," said Mrs. Thaw, "every effort in that direction will be made in strict conformity with the law."

ELECTION BOARD PUTS WATCH ON 20TH WARD VOTE CAMPAIGN.

Special Investigators to Guard Against Fraud in Contest Between "Manny" Abrahams and D. J. Egan.

Special investigators from the office of the election commissioners will center their attention on primary day on the Twentieth ward, where "Manny" Abrahams and Ald. D. J. Egan are fighting for the Democratic aldermanic nomination.

Charges and counter charges of fraud and attempted fraud have been made in the ward and yesterday Commissioner Czarnecki ordered additional investigators sent into the ward.

Judge Owens decided Progressive candidates who filed their petitions as "Progressives" or as "Progressives for Social Justice" were members of the same party and ruled that hereafter the official title of the party shall be "Progressive."

William A. Cunnea, Socialist, kept up his gain on Maclay Hoyne in the state's attorneyship recount. Fourteen precincts in the Seventh ward gave a Cunnea a gain of 37, Hoyne a gain of 33, and Rinaker a loss of 31.

Standing of the contestants now is:

	Recount.	Canvass.	Gain.	Loss.
Hoyne, Dem.	29,376	30,094	...	1,218
Cunnea, Soc.	20,300	19,298	902	....
Rinaker, Rep.	25,219	23,574	...	855

The recount will be taken up again on Wednesday morning.

GOFF ELECTED AS SENATOR.

Federal Judge in West Virginia Chosen to Succeed Watson in Upper House of Congress.

Charleston, W. Va., Feb. 21.—Federal Judge Nathan B. Goff was elected United States senator from West Virginia by the legislature in joint session today.

Judge Goff received all the Republican votes and the Democrats, with few exceptions, voted for Senator Clarence W. Watson. None of the six members of the legislature against whom charges of bribery are pending took part in the session.

REPUBLICAN 'O. K.' ON COUNCIL SLATE

County Committee Indorses 14 Candidates, Including Snow and Lipps.

SHY OF PARTY FIGHTS.

Former Gov. Deneen and Others Urge Peace; New Trouble in H.-H. Camp.

The Republican county central committee yesterday officially indorsed fourteen candidates for aldermanic nominations, as well as candidates for city clerk and treasurer. These candidates are supposed to receive the organization support at the primary.

Two surprises came in the advocating of the eleventh hour candidacy of former Ald. B. W. Snow of the Seventh ward, whose name will not appear upon the ballot, and of Ald. Lipps of the Twenty-sixth, who has been leading the fight for nonpartisan elections of aldermen.

The official indorsements are:

City treasurer—Byron V. Kanaley.
City clerk—Alex F. Wolf.

ALDERMEN.

Ward.	Ward.
3—S. K. Houston.	25—Henry Capitain.
6—T. K. Long.	26—William Lipps.
7—B. W. Snow.	29—Geo. M. Tobey.
15—Max Luster.	31—J. A. Kearns.
20—William Melody.	33—Irving Hasen.
21—R. R. Baldwin.	34—F. Zeman.
23—A. O. Erickson.	35—H. W. Skallerup.

No recommendations were made in the other wards. In several there is but one candidate and in others where there are warm fights on no position was taken.

Former Gov. Deneen addressed the meeting, it being his first appearance at a county committee gathering in some time. He spoke briefly in favor of a "get together" policy for the party and predicted a return to power within a short time.

In several wards where there are contests between Republicans strong efforts were made to have indorsements voted, but the committee decided in the interest of peace to keep out of such contests.

Trouble in the H.-H. camp developed when friends of Ald. Richert, the H.-H. candidate for city treasurer, asserted enemies of his had "sidetracked" several thousand cards which had been sent to the headquarters at the Briggs house for distribution.

BOOSTS NONPARTISAN BILL

Council Committee Finds Emergency Action Necessary.

ORDERS THREE CHANGES.

Could Not Go Into Effect Before 1915 in Present Form.

Consideration of Mayor Harrison's nonpartisan elections bill was given a big impetus yesterday. Members of the council committee on judiciary found emergency action must be taken or the law probably could not go into effect before 1915. Because of that discovery it was planned to hurry the bill to the legislature with a request for immediate passage.

The committee ordered three changes made in the bill by the corporation counsel's office. One will be the attachment of an emergency clause making the law effective upon its passage. A second will reduce from thirty to fifteen days the period after passage that must elapse before the measure is submitted to the voters of cities and villages for adoption. The third will provide that this referendum may be had at a special election instead of only at a regular election.

Ald. Hasen on Situation.

"We are proposing legislation for which there is a strong public demand," said Ald. Irwin R. Hasen, "and we all admit it could not become effective this spring. As it is now drawn it could not become effective before 1915. There is an insistent demand for nonpartisan elections in Chicago. We are on record for such legislation and we must have it as soon as possible."

"The bill will not be passed by the legislature for the next three months no matter what we do," said Ald. John Powers.

Shift the Responsibility.

"If it is beaten or held up there the responsibility will be on the legislature and not on us," said Kjellander.

After the necessary changes had been agreed upon Powers and others vainly attempted to set the next meeting for next Friday instead of Monday before the council meeting.

MEETING OUSTS W. F. GAILING.

Progressive County Committeeman from Fourteenth Ward "Recalled" by Precinct Committeemen.

William F. Gailing, Progressive county committeeman from the Fourteenth ward, was "recalled" last night at a meeting of precinct committeemen.

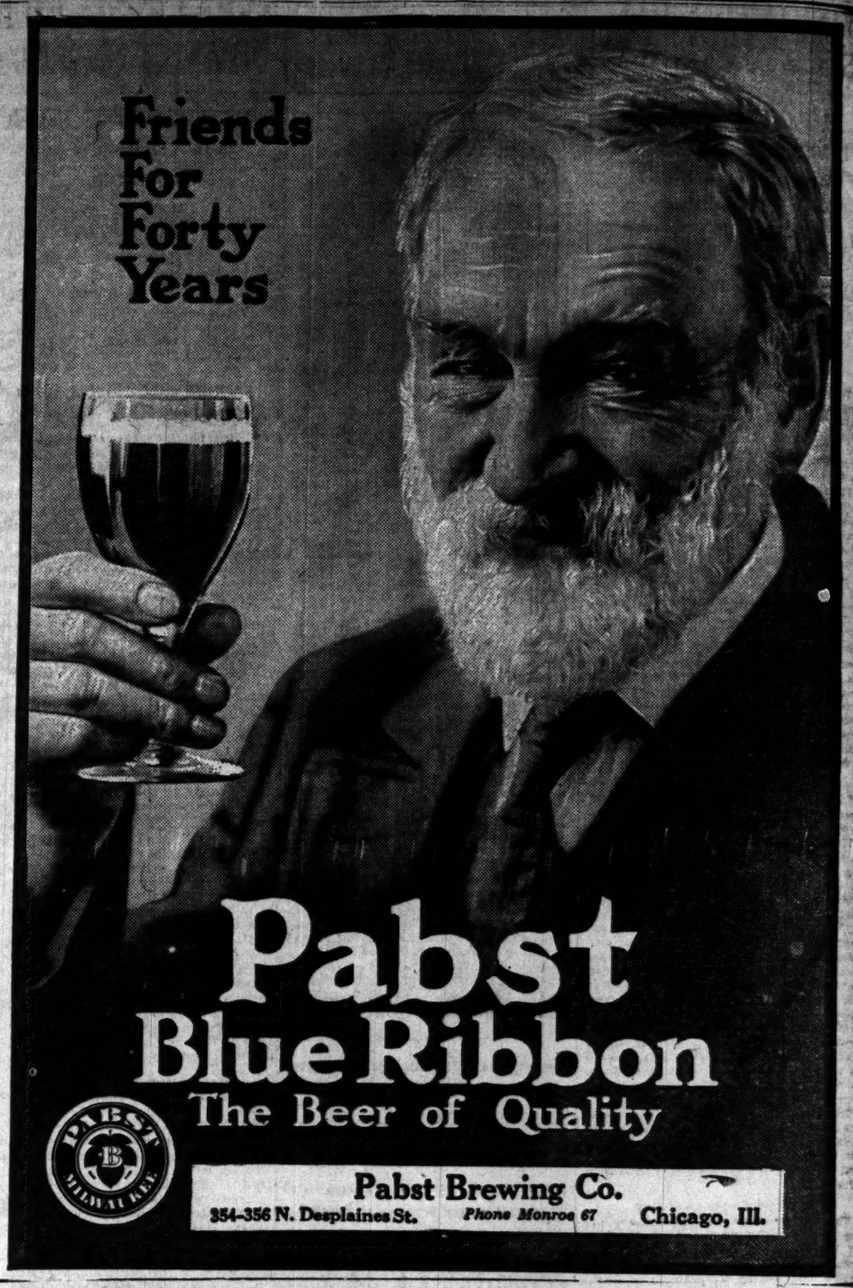

HASSEL Shoes are always worth every cent you pay for them; right now they are worth more—prices are reduced on every pair of shoes in the store.

You've never seen such values: it's your best chance to buy anything you could possibly need for the rest of this year.

Our immense assortment at $2.85 and $3.85 gives you a choice of all sizes in winter and spring styles.

Open till 10:30 tonight.

HASSEL'S

Northwest Corner Van Buren and Dearborn Sts.
Monadnock Block

Out-of-Door Diversions at That Noted Resort

Its asphalted, macadamized and piked driveways, suitable to riding, driving, motoring or bicycling; its graveled and beautifully laid out walks around and about the pine-clad mountains; its 18-hole golf course and country club, available to visitors; its tennis grounds and its baseball park, afford splendid opportunities for outdoor recreation. The climatic conditions and the natural surroundings of this resort are unsurpassed. Hotel and boarding houses are of the best and so varied in character that accommodations may be had to fit any purse. The baths of natural hot water charged with radium gases are both a tonic and curative medium. Quickest and best reached the year round by the direct and through service of the Hot Springs Limited, of the

ILLINOIS CENTRAL

in connection with the Rock Island Lines. Leaves Chicago 6.35 p.m., arrives Memphis 8.55 a.m., Little Rock 1.45 p.m., Hot Springs 4.15 p.m. Through electric-lighted sleeping car to Hot Springs. Dining cars serving all meals. Ninety-day tickets, $28.80 round trip from Chicago. Reservations and tickets, also descriptive Hot Springs literature, at

I. C. City Ticket Office, 76 W. Adams St. R. J. CARMICHAEL, D.P.A.
Phones: Central 6279; Automatic 64-472.

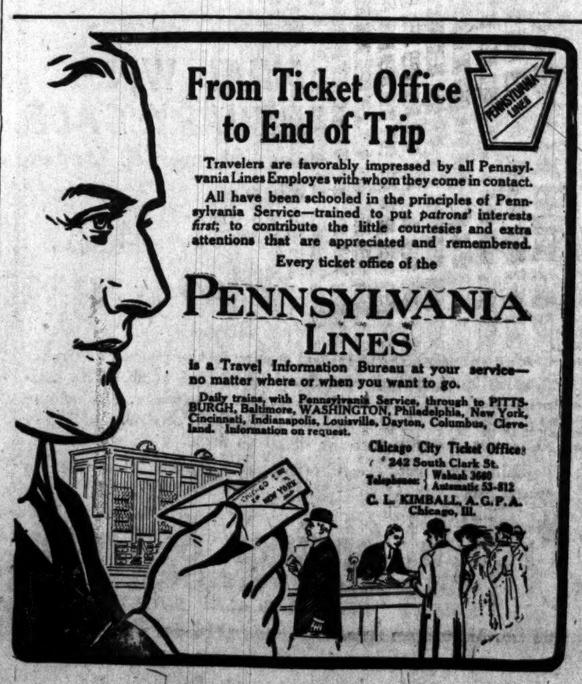

From Ticket Office to End of Trip

Travelers are favorably impressed by all Pennsylvania Lines Employes with whom they come in contact.

All have been schooled in the principles of Pennsylvania Service—trained to put *patrons'* interests *first*; to contribute the little courtesies and extra attentions that are appreciated and remembered.

Every ticket office of the

PENNSYLVANIA LINES

is a Travel Information Bureau at your service—no matter where or when you want to go.

Daily trains, with Pennsylvania Service, through to PITTSBURGH, Baltimore, WASHINGTON, Philadelphia, New York, Cincinnati, Indianapolis, Louisville, Dayton, Columbus, Cleveland. Information on request.

Chicago City Ticket Office: 242 South Clark St.
Telephones: Wabash 3600 Automatic 53-812
C. L. KIMBALL, A.G.P.A. Chicago, Ill.

LOW RATES SOUTH
Tuesdays
March 4 & 18, April 1 & 15

New Orleans, La.	$33.00	Ft. Myers, Fla.	$36.50
Biloxi, Miss.	31.25	Kissimmee, Fla.	36.50
Gulfport, Miss.	31.25	Miami, Fla.	44.90
Pass Christian, Miss.	31.55	New Smyrna, Fla.	37.65
Mobile, Ala.	30.10	Orlando, Fla.	36.50
Bay Minette, Ala.	30.10	Sarasota, Fla.	36.50
Evergreen, Ala.	29.85	Pensacola, Fla.	30.10
Greenville, Ala.	28.75	St. Augustine, Fla.	35.15
Foley, Ala.	30.10	St. Petersburg, Fla.	36.50
De Funiak Spgs., Fla.	31.75	Tampa, Fla.	36.50
Marianna, Fla.	31.75	Groveland, Fla.	36.50
Ocala, Fla.	36.50	Sanford, Fla.	36.50
Fort Pierce, Fla.	41.15	Hilliard, Fla.	33.65

Proportionately Low Rates to Many Other Points in
Alabama, Florida, Georgia, Tennessee and Mississippi
25 Days Return Limit. Liberal Stop Over Privileges

L&N
P. W. MORROW, N. W. P. A.
332 Marquette Bldg.
Phone Randolph 3418

THE MERCHANTS LOAN AND TRUST COMPANY
OLDEST BANK IN CHICAGO

To derive the greatest benefit from your savings account, you should deposit your savings with a bank which has the necessary equipment to perform every banking service. The Oldest Bank in Chicago is at all times ready and willing to extend every possible service to its savings depositors. Your account is invited.

Established 1857
112 W. Adams Street
N. W. Corner Clark Street

WASHINGTON DAY SPUR TO PATRIOT

A. W. Harris of Union Leag Celebration Today Sees Chance for Inspiration.

HADLEY OF MISSOURI DU

Other Clubs Also Plan Progra Luncheons, and Exhibits for Occasion.

The annual Washington's birthday cele
tion of the Union League club, the prin
public event of the club year, will be he
noon at the Auditorium theater this m
ing. Former Gov. Herbert S. Hadley of
souri will be the speaker. His subject
be "George Washington."

The club, particularly through Pres
A. A. McCormick of the county board,
done much to stimulate patriotism among
immigrant population. The big Feb. 22
bration is considered its principal feat. S
thing of its importance is indicated by
chartering of a special train to rush Mr.
ley from Chicago to Peoria to keep an
speaking engagement a short time afte
club luncheon.

President A. W. Harris of Northwe
University and former Gov. Charles S
been constitute the special reception co
tee. Dr. Harris is keenly interested i
club's patriotic work, and yesterday c
attention to the need of stimulating lo
country in the comparatively less emo
times of peace. He remarked on the
otic inspiration which organized the clu
is voiced in its charter.

Thinks This the Time.

"I feel strongly that it is important
apart occasions like Washington's birt
to call to mind our public concerns," he
"The Union League club is not intend
be a good restaurant nor a comfortable
ing room, nor even an organization de
to good fellowship. Springing from
problems of the civil war it has always
its public purposes in mind.

"We don't feel these things unless
seems to be some need to call them
Obviously there is a continuous nee
them. The country's necessity for una
service in times of peace is as great
war and much more difficult to obtain.
appeal of war is to the elemental emo
while a much more complicated respo
needed for the present difficulties
country. This sense of public duty I
as a public religion, and what religio
be more sacred than that which urges
duty to all the people of the nation?"

The doors of the theater will be o
the general public at 10:15 a. m. Up
time only ticket holders will be adm
Dr. Harris, Glenn Frank, and Mr.
will be among the speakers at the lun
afterward.

Other Celebrations of Day.

There will be many other celebratio
ing the day, including the annual lu
of Chicago chapter, Daughters of the
ican Revolution, at the Blackstone
where Mrs. George A. Lawrence of
burg, state regent, will be a guest.
B. Mason and Mrs. R. Hall Wiles a
speak.

The Political Equality league will
dinner at the Congress hotel in the e
Gov. Vessey of South Dakota, M. M
grassrian, Mrs. Grace Wilbur Trout, a
F. A. Dow will speak briefly.

The Chicago Historical society will
all day exhibit of Washington and
relics at the hall, Dearborn avenu
Ontario street, and John Adamson w
an illustrated lecture on Washingto
a. m. There will be a celebration i
Park No. 2, largely for young people
of the fraternal orders will hold celeb
in their lodge rooms.

Some Celebrations Yesterday

Many school celebrations were h
terday and last evening. Members
Lake View Presbyterian church, in
costume, gave tableaux representi
Washington period. The Illinois club
cotillon, and the South Park Avenue
dist church a banquet, at which the
B. Edmondson gave the principal
In Bernard A. Eckhart park, Chicag
and Noble street, there was a cel
under auspices of the west park b
Today the banks and all exchange
closed. The county building and the
save for the police, fire, health, and e
departments, will be closed. The p
will close at noon, and most of the o
eral departments will be closed.
Judge Landis will hold court as us
Judge Anderson will sit in the morn

AMERICANS DOING ST. MOR SHOCK VISITORS BY DA

Daring Costumes and Lack of R Cause Many Tourists to K grimages Secret.

PARIS, Feb. 21.—Americans return
St. Moritz via Paris are a little bi
to admit where they have been.
the costumes, and the go-as-you-
travagance of the amusements hav
many of the older visitors who re
Moritz as a dignified place.

The dances given nightly at o
of the hotels have become saturn
gles. The audacity of the costu
to be equaled except in a few o
riety theaters of Montmartre.

A few furtive attempts to modi
travagance have had little effe
who at home are decent citizens
selves to be carried away by t
the place and join in the general

UNITED STATES WILL FIG CASTRO AND MYLIU

Secretary Nagel Says Supr Must Pass on Extent of Gov Power to Exclude Immigra

Washington, D. C., Feb. 21.—
Cipriano Castro, former presid
ezuela, and Edward F. Mylius, o
London of libeling King George,
in the United States as visitors
tested in the highest courts.

"If the decision of the fed
court at New York is sustained
cases," Secretary Nagel said t
power of the immigration servi
aliens from this country will b
restricted."

AID FAMILIES OF SCOTT

Premier Asquith Says Parli Be Asked to Care for Dep of Explorers.

LONDON, Feb. 21.—The lord ma
don announced today that Premi
had informed him the government
pose to parliament that funds
national treasury be appropriat
dependents of the late Capt. S
four companions, who died in
Pacific.

EASTMAN

WASHINGTON DAY SPUR TO PATRIOTS

A. W. Harris of Union League Celebration Today Sees Chance for Inspiration.

HADLEY OF MISSOURI DUE.

Other Clubs Also Plan Programs, Luncheons, and Exhibits for Occasion.

The annual Washington's birthday celebration of the Union League club, the principal public event of the club year, will be held as usual at the Auditorium theater this morning. Former Gov. Herbert S. Hadley of Missouri will be the speaker. His subject will be "George Washington."

The club, particularly through President A. A. McCormick of the county board, has done much to stimulate patriotism among the immigrant population. The big Feb. 22 celebration is considered its principal feat. Something of its importance is indicated by the chartering of a special train to rush Mr. Hadley from Chicago to Peoria to keep another speaking engagement a short time after the club luncheon.

President A. W. Harris of Northwestern university and former Gov. Charles S. Deneen constitute the special reception committee. Dr. Harris is keenly interested in the club's patriotic work, and yesterday called attention to the need of stimulating love of country in the comparatively less emotional times of peace. He remarked on the patriotic inspiration which organized the club and is voiced in its charter.

Thinks This the Time.

"I feel strongly that it is important to set apart occasions like Washington's birthday to call to mind our public concerns," he said. "The Union League club is not intended to be a good restaurant nor a comfortable reading room, nor even an organization devoted to good fellowship. Springing from the problems of the civil war it has always kept its public purposes in mind.

"We don't feel these things unless there seems to be some need to call them out. Obviously there is a continuous need for them. The country's necessity for unselfish service in times of peace is as great as in war and much more difficult to obtain. The appeal of war is to the elemental emotions, while a much more complicated response is needed for the present difficulties of the country. This sense of public duty I regard as a public religion, and what religion can be more sacred than that which urges one's duty to all the people of the nation?"

The doors of the theater will be open to the general public at 10:15 a. m. Up to that time only ticket holders will be admitted. Dr. Harris, Glenn Frank, and Mr. Hadley will be among the speakers at the luncheon afterward.

Other Celebrations of Day.

There will be many other celebrations during the day, including the annual luncheon of Chicago chapter, Daughters of the American Revolution, at the Blackstone hotel, where Mrs. George A. Lawrence of Galesburg, state regent, will be a guest. Henry B. Mason and Mrs. R. Hall Wiles also will speak.

The Political Equality league will hold a dinner at the Congress hotel in the evening. Gov. Vessey of South Dakota, M. M. Mangasarian, Mrs. Grace Wilbur Trout, and Mrs. F. A. Dow will speak briefly.

The Chicago Historical society will hold an all day exhibit of Washington and Lincoln relics at the hall, Dearborn avenue and Ontario street, and John Adamson will give an illustrated lecture on Washington at 11 a. m. There will be a celebration in West Park No. 2, largely for young people. Many of the fraternal orders will hold celebrations in their lodge rooms.

Some Celebrations Yesterday.

Many school celebrations were held yesterday and last evening. Members of the Lake View Presbyterian church, in colonial costume, gave tableaux representing the Washington period. The Illinois club gave a cotillon, and the South Park Avenue Methodist church a banquet, at which the Rev. S. B. Edmondson gave the principal address. In Bernard A. Eckhart park, Chicago avenue and Noble street, there was a celebration under auspices of the west park board.

Today the banks and all exchanges will be closed. The county building and the city hall, save for the police, fire, health, and electrical departments, will be closed. The postoffice will close at noon, and most of the other federal departments will be closed all day. Judge Landis will hold court as usual, and Judge Anderson will sit in the morning.

Mrs. Valentine's Proteges Honored

MISS ELIZABETH PEICKERT.

(Word has reached Chicago of the unusual success in opera of Miss Elizabeth Peickert, a daughter of Mr. and Mrs. Paul Peickert, 1512 St. Louis avenue. She signs under the name of Elizabeth Schiller. She is a protégé of Mrs. P. A. Valentine of New York.

MISS RUSSELL HERE TODAY

Beauty Arrives to Open Moving Picture Exhibit of Self.

1,000,000 PHOTOS WITH HER.

Films Display Her as Working Girl and Wearing Fortune in Gems.

Lillian Russell will be here today for final rehearsals incident to the initial performance of her new attraction, which opens at Orchestra hall Monday evening. Immediately upon her arrival she will begin to put the finishing touches to a work that has engrossed her for the last two months.

During her presentment of "How to Live 100 Years and Die Young!" Miss Russell will occupy the center of the stage for the entire program.

Pictures Made with Care.

Preparation for the new attraction began last month, when Miss Russell traveled through southern California in search of lighting conditions which would make possible the most perfect reproduction of physical beauty and colors of gowns for the kinemacolor pictures which she uses incidental to her demonstrations.

Her poses before the kinemacolor camera produced striking results. These poses, counted as individual pictures, number close to 1,000,000 negatives, all of which are flashed before an audience as Miss Russell presents her program.

Begins Rehearsals Today.

The pictures arrived in Chicago by special messenger yesterday. Miss Russell will rehearse today and tomorrow.

One of the features of the new attraction is a presentment on fashion and dress. One demonstration has to do with overdisplay of jewels. Miss Russell, to make her point absolutely clear, displays a gown which has been adorned with $1,000,000 worth of gems.

As a contrast to this she wears a working girl's dress costing $22, including shoes and hat, and by the exercise of good taste shows what can be done by thought as applied to personal appearance. As to physical development, she demonstrates all her gymnasium and physical culture work.

Miss Russell will appear Monday and Tuesday nights and Tuesday, Wednesday, and Thursday matinées, beginning Feb. 24. After the Chicago engagement she plays a special matinée in Milwaukee, then goes to the Fulton theater, New York City.

AMERICANS DOING ST. MORITZ SHOCK VISITORS BY DANCING.

Daring Costumes and Lack of Decorum Cause Many Tourists to Keep Pilgrimages Secret.

PARIS, Feb. 21.—Americans returning from St. Moritz via Paris are a little bit ashamed to admit where they have been. The dances, the costumes, and the go-as-you-please extravagance of the amusements have shocked many of the older visitors who remember St. Moritz as a dignified place.

The dances given nightly at one or other of the hotels have become saturnalian orgies. The audacity of the costumes is not to be equaled except in a few of the variety theaters of Montmartre.

A few furtive attempts to modify the extravagance have had little effect. People who at home are decent citizens allow themselves to be carried away by the spirit of the place and join in the general orgy.

UNITED STATES WILL FIGHT CASTRO AND MYLIUS CASES.

Secretary Nagel Says Supreme Court Must Pass on Extent of Government's Power to Exclude Immigrants.

Washington, D. C., Feb. 21.—The right of Cipriano Castro, former president of Venezuela, and Edward F. Mylius, convicted in London of libeling King George, to remain in the United States as visitors will be contested in the highest courts.

"If the decision of the federal district court at New York is sustained in these two cases," Secretary Nagel said tonight, "the power of the immigration service to exclude aliens from this country will be materially restricted."

AID FAMILIES OF SCOTT PARTY.

Premier Asquith Says Parliament Will Be Asked to Care for Dependents of Explorers.

LONDON, Feb. 21.—The lord mayor of London announced today that Premier Asquith had informed him the government would propose to parliament that funds from the national treasury be appropriated for the dependents of the late Capt. Scott and his four companions, who died in the antarctic regions.

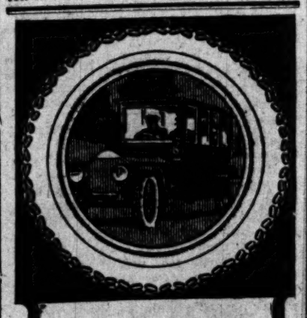

BUY NOBBIES NEXT TIME

Without question, the most famous, most effective and most widely used non-skid tires ever offered to motorists. Safe and durable. Made in clincher quick detachable and genuine Dunlop styles.

United States Tires are good tires

WEBB LIQUOR BILL FACES TAFT VETO

President Considers Measure as in Violation of the Constitution.

STATE RIGHTS INVOLVED.

Congress Will Be Asked to Override Action if the Executive Takes It.

BY JOHN CALLAN O'LAUGHLIN.

Washington, D. C., Feb. 21.—[Special.]—Unless further inquiry should cause a modification of his views, President Taft will veto the Kenyon-Webb liquor bill prohibiting interstate shipment of liquors except in accordance with the laws of the states.

The president believes the legislation is unconstitutional, but in order that he may be supported by a legal opinion he has called upon Attorney General Wickersham for a report. Mr. Wickersham's investigation is practically concluded, and from all that can be learned he will advise Mr. Taft to disapprove the measure.

Should this action be taken it is the purpose of Senator Kenyon and Representative Webb at once to move in the senate and house that the bill be passed over the president's veto. If a vote can be had there is little doubt that this will be done and the measure will become a law.

Question Which Is Involved.

The constitutional question involved in the legislation, which is responsible for the president's attitude of opposition, is not whether state prohibition laws are desirable, but whether, even if they are not desirable, the federal government should refrain from interference in the enforcement of those laws.

There are many temperance supporters who believe it to be the duty of the federal government to utilize every power available to suppress the use of liquor. They insist that federal action is necessary in order to permit prohibition states and local option territory to enforce their own policies.

The men and women behind the legislation claim the law would be upheld as constitutional because congress has full power over interstate commerce, and that its authority goes to the extent of forbidding such commerce in single articles, as for example, lottery tickets. If interstate commerce in lottery tickets can be prohibited, it is claimed any other such commerce can be prohibited.

State Rights Issue Involved.

The constitutional objections to the bill lie largely in the claim that the bill will delegate to the states powers which belong alone to congress, and that it substitutes the will of the state for the will of the federal governmen in the regulation of interstate commerce. Moreover, it is declared to be an accepted principle of constitutional law there is no regulation whatsoever in interstate commerce when there is not national regulation.

In a minority report made to the house in opposition to the Webb bill, it is declared that the measure contravenes organic and vital principles, the establishments of which was one of the chief causes leading to the adoption of the constitution.

Under the guise of a congressional regulation this bill, it is alleged, makes alcoholic liquors contraband in certain specified cases; it creates a distincton between legal and illegal shipments based upon the carrying laws of the different states, thereby delegating to the states the power of regulating interstate commerce, and it strikes down the constitutional protection to commodity that is the legitimate subject of interstate commerce, prevents its delivery to the consignee, and subjects it to the operation of a state law as soon as it crosses the border of a state.

No connoisseur omits ANGOSTURA BITTERS in punches and fancy drinks.—Advertisement.

EMPRESS LUNG YU IS DEAD

Widow of Former Chinese Emperor Expires in Sacred City.

EARLY LIFE A MYSTERY.

Placed on Throne to Further Power of Aunt, Once Dictator.

PEKING, Feb. 21.—Lung Yu, former empress of China, died at 2:30 o'clock this morning. She was the widow of Emperor Kwangsu, who died Nov. 13, 1908.

She had been ill only a few days. The actual cause of her death is unknown, but it is said the symptoms of her ailment resembled appendicitis. She was attended only by a Chinese doctor.

The former imperial family was about to remove to the inner portion of the Forbidden city in order to make room for the government in the eastern portion.

Niece of Tsu-hsi.

Lung Yu was a niece of the Dowager Empress Tsu-hsi, formerly virtual ruler of China, and one of the most remarkable women in the world.

When Tsu-hsi was scheming during the reign of the childless Emperor Tong-chi, to get the reins of power into her own hands, the first thing she did was to obtain the recognition of the Emperor Kwangsu, then a child, as heir to the throne.

Her next step was to marry him to her niece. This was in 1889, when the emperor was only 17.

Rigid Test for Bride.

When Tsu Hsi decided Kwangsu should marry she chose about 200 candidates for his bride and set the members of the board of rites to work inquiring into the horoscope of each. When these "officers who inquired into heaven" had selected about a dozen likely candidates from the lot Tsu Hsi had them come and live at the palace until by her observation of their characters at first hand she could pick out the most fitting one. The final choice fell upon Lung Yu. The marriage ceremony was performed with great pomp and ceremonial.

Of the life of the Empress Lung Yu nothing is known.

NEAR FAMINE IN GALICIA; THOUSANDS FACE STARVATION.

Poor Harvest and War Scare Cause Suffering—Appeal Made to Vienna for Relief.

VIENNA, Feb. 21.—Thousands of persons in Galicia, the poorest of Austria's provinces, are threatened with starvation.

The bad harvest has caused a shortage of the food supply of the peasantry in the country districts, while in the towns the war scare has brought trade and industry to a standstill. Factories are closed and thousands of persons are without employment.

In Lemberg, Cracow, Stanislau, and other cities the suffering is so general that the communal authorities are distributing bread and potatoes.

The municipal funds for this purpose have become exhausted, however, and a deputation has arrived in Vienna to appeal to the government for aid.

The president of the council of ministers has promised that sufficient support will be given to continue the distribution of food.

INCOME TAX LAW FOR FRANCE.

Chamber of Deputies Adopts Bill to Replace Measure Rejected by the Senate.

PARIS, Feb. 21.—The chamber of deputies today adopted a new income tax bill to replace a measure rejected by the senate. The bill abolishes the tax on windows and doors, furniture, and personal property and substitutes a graduated income tax.

ORDINANCE BEGUN FOR CAR MERGER

Aldermen Suggest Provisions to Sexton and Get Pointers from Bion J. Arnold.

TABOO POLITICS, BUT—

Discuss Board of Control and Administration of United Traction Lines.

Some progress was made yesterday toward the preparation of an ordinance for the merger of the transportation lines of Chicago. At least the merger subcommittee of the council local transportation committee made a number of suggestions to Corporation Counsel Sexton regarding what shall be placed in the ordinance.

Bion J. Arnold, who aided in the preparation of the 1907 ordinances, was called on frequently for information and suggestions which the committee should have asked for a long time ago. He told them of provisions in the 1907 ordinances for getting transportation which caused certain aldermen to express surprise. James J. Reynolds of the city subway commission was present, but took a minor part in the discussion.

Plan Board of Control.

Few decisions were reached on subjects discussed by the subcommittee. Of these probably the most important is the proposed board of control to consist of a constructing engineer, an operating expert, an expert accountant, a lawyer, and a business man. To this board it is proposed to confer the power of regulating operation as well as maintenance of the transportation system.

The council would have the authority in all questions of extensions and new constructions, although the board would have the right to make recommendations. The council also would have certain initiative and veto power over the authority of the board in the operation and maintenance of the lines.

No Politics, but—

Every one protested politics should be eliminated, but the appointments are to be made by the mayor and confirmed by the council.

Bell and Wing

By FREDERICK FANNING AYER

Absorbing, astounding, inspiring, baffling.—*London Academy.*

Power and originality. —*Cork Examiner.*

A great work—*Boston Herald.*

Marks of genius constantly. —*Troy Record.*

A wealth of ideas. —*Boston Transcript.*

Genuine aspiration and power. —*Occult Review, England.*

Near the stars. —*Portland Oregonian.*

Astounding fertility. —*Brooklyn Times.*

A striking book of verse. —*Boston Post.*

Price $2.50

G. P. PUTNAM'S SONS, Publishers, N. Y.

THE HUB Henry C. Lytton & Sons

Old Store Closes 5:30 Today

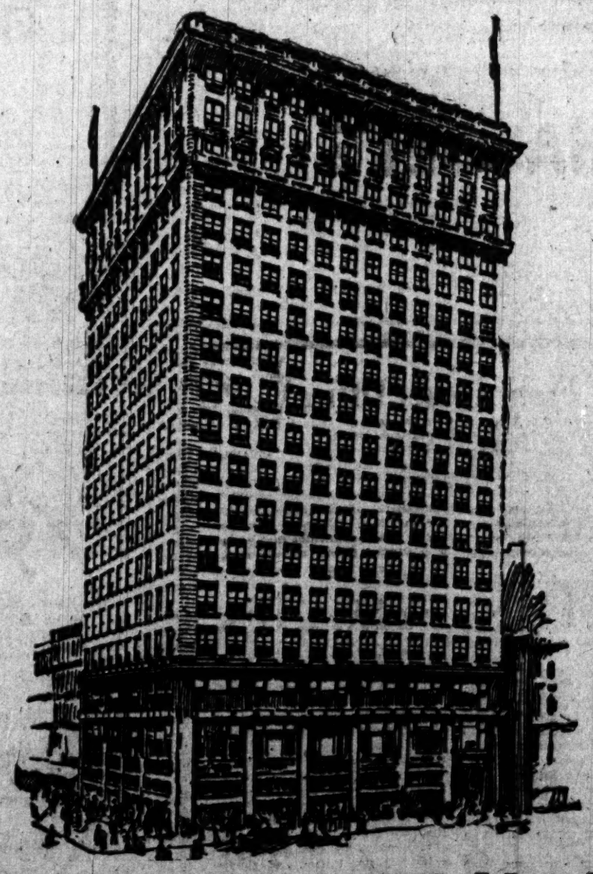

New Store Opens at 9 Monday

There is an immense assortment of chairs and rockers in the Tobey Semi-Annual Sale. Hundreds of designs, in the widest variety of styles and finishes—in mahogany, oak, maple, birch, and enamels; with wood seats or upholstered in almost every approved fashion and fabric—are offered at reductions of 10 to 50%.

Concessions by many leading makers make this offering possible; no single store could present such an array of bargains without such co-operation.

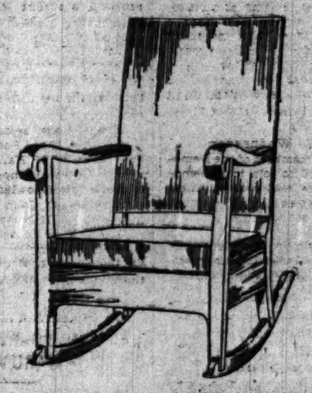

A typical value: Large Solid Mahogany Comfort Rockers, as illustrated; upholstered back and cushion seat, in denim; $12 (formerly $24).

Among others are:

	Former Price	Sale Price
Mahogany Chair, leather seat	$13.50	$ 6.75
Golden Oak Chair, leather seat	9.00	3.50
Fumed Oak Arm Chair, leather seat	20.00	9.75
Old Oak Rocker, cane seat and back	28.50	15.75
Enameled Decorated Chair, cane	32.00	16.00
Mahogany Rocker, denim	38.00	19.50
Fumed Oak Rocker, leather	24.00	17.00
Maple Desk Chair, rush seat	9.50	3.50
Mahogany Desk Chair, wood seat	9.00	6.75
Mahogany Rocker leather seat	20.75	15.50
Mahogany Chair, leather	28.75	21.75
Mahogany Chair, tapestry	75.00	49.00
Mahogany Chair, denim	30.00	14.75
Mahogany Rocker, tapestry	75.00	39.00
Mahogany Rocker, denim	45.00	29.75
Fumed Oak Chair, leather seat	18.00	13.50
Fumed Oak Rocker, leather	18.00	12.00
Fumed Oak Rocker, leather	28.75	21.50
Fumed Oak Rocker, leather seat	12.50	9.50
Mahogany Finish Rocker, leather seat	9.75	7.25
Solid Mahogany Rocker, leather seat	18.00	13.50
Golden Oak Rocker, leather	12.75	8.00
Golden Oak Rocker, leather seat	11.75	8.75
Golden Oak Rocker, wood seat	8.50	6.25
Golden Oak Rocker, wood seat	6.75	5.00
Solid Mahogany Chair, wood seat	24.00	15.00
Solid Mahogany Rocker, wood seat	25.25	19.25
Mahogany Finish Rocker, wood seat	5.00	3.75
Mahogany Chair, leather seat	35.00	15.00
Mahogany Rocker, leather seat	22.50	15.75
Mahogany Rocker, leather seat	19.00	12.75
Mahogany Rocker, wood seat	14.00	11.50

The Tobey Furniture Company

Wabash Ave. and Washington St.

Promptly Acts on Liver and Bowels

Liver Pills and Constipation Cures come and go, but

CARTER'S little liver PILLS

continue as they have for over 50 years to give joyous relief and permanent cure to millions who suffer from Constipation, Sick Headache, Torpid Liver, Indigestion, Nervousness, Lack of Appetite, Energy and Ambition.

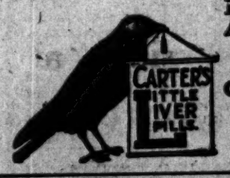

Small Pill, Small Dose, Small Price

GENUINE must bear signature

Brent Good

TO TEXAS

via Rock Island Lines

Electric lighted through trains daily from the La Salle Station (on the elevated loop) for Fort Worth, Dallas and Houston, Texas and intermediate points.

All trains stop at Englewood Union Station (63rd Street)—convenient to South Side district.

Rock Island

Tickets and reservations Adams and Dearborn Streets and at Stations

Phones { Central 4446; Automatic 62-366 / Wabash 3210; Automatic 53-493

L. H. McCORMICK, General Agent Passenger Dept.

The Chicago Tribune.

THE WORLD'S GREATEST NEWSPAPER.

FOUNDED JUNE 10, 1847.

ENTERED AS SECOND CLASS MATTER JUNE 8, 1906, AT THE POSTOFFICE AT CHICAGO, ILL., UNDER ACT OF MARCH 3, 1870.

All unsolicited articles, manuscripts, letters, and pictures sent to "The Tribune" are sent at the owner's risk, and The Tribune company expressly repudiates any liability or responsibility for their safe custody or return.

SWORN CIRCULATION.

Net paid circulation of The Chicago Tribune, as reported under oath to the United States government under section 4674, of the postal laws and regulations, being the average from April 1 to Sept. 30, 1912:

Daily 220,500
Sunday 304,325

SATURDAY, FEBRUARY 22, 1913.

SETTING THE GORMANS RIGHT.

A confusion in names resulted yesterday in ascribing to Senator Al Gorman of Chicago the introduction of the bill to repeal the state civil service law. This act of frank statesmanship belongs to the record of Representative Tom Gorman of Peoria. The knowledge that Senator Gorman does not desire credit for it and that Representative Gorman is pained by the inadvertent withdrawal of credit from him prompts this correct setting forth of the facts.

To the Little Nell of Democracy be it known that "Codlin's your friend, not Short."

O YOU JOB!

The Lincoln park commissioners maintain a beautiful boulevard from the Chicago river north almost to the city limits.

The continuation of this road under the authority of a variety of commissions, towns, cities, and road commissioners is an obstacle to traffic and a disgrace to its managers.

The Sheridan Road Improvement association has started a movement to have these various authorities turn over the road to the Lincoln park commissioners so that the public may have a broad, well paved highway to the Wisconsin state line.

Unfortunately for the public, the control of each separate section of road brings with it certain perquisites to the petty politicians in charge, and these petty politicians threaten to defeat the movement.

Sometimes it looks as though petty graft were strong enough in the community to defeat every contemplated movement.

BY EVASION FOR EVASION.

We acknowledge the fitness of distributing by evasion of postage charge a number of arguments in favor of the evasion of treaty obligations and the granting of unwise and unmerited subsidies to the coastwise shipping trust.

The Hon. Joseph R. Knowland, member of congress from California, is the statesman who thus so neatly fits the distribution to the crime. Under the frank of Mr. Knowland, and entitled "remarks" of Mr. Knowland, a pamphlet of thirty pages carries, under the indulgence of a fond government, editorials from newspapers supporting the subsidy and resolutions of boards of trade in favor of it.

The "remarks of Mr. Knowland," which obtained place for these documents in the Congressional Record and opened the postoffice to them without postage, were: "Mr. Chairman, I ask unanimous consent to insert in the Record some resolutions and comments relative to the exemption of coastwise vessels from the payment of tolls through the Panama canal."

Furthermore the Hon. Mr. Knowland spoke not, but the postoffice has been working without price ever since.

KINDLY CRITICISM.

A kindly British critic of femininity points out that the American girl is overathletic, and that this takes away considerably from her gracefulness and charm. The American girl, says this critic, walks as if she had been trained by a drillmaster. She is muscular, energetic, and hard drilled to an extreme. She wastes altogether too much nervous energy in physical exercise, which is not essential to good health. One can be healthy and not be overmuscular.

This gentle fault finding applies to American boys even more than to our girls. Muscular exercise is necessary and should not be neglected. But it should not be overdone. Too many of our young men overexercise their bodies and underexercise their brains. There is a decided tendency on the part of young men in all practical walks of life, so to say, in business, and not infrequently, also, in the professions, to seek relaxation in physical exercise only. Any form of physical activity is considered manlier than spending an hour in the company of books.

It would serve many a young man well to realize that it could add to his character some attributes which are the very opposite of those of the mollycoddle to know something about the world's great painters or musicians, or to have a volume of poetry on his bookshelf.

INNOCENCE ABROAD.

For two years a band of desperate automobile bandits made their headquarters in a poolroom on one of the liveliest streets in this city. They planned their "work" there, and when a "job" was pulled off the gang returned to the poolroom and in serene security passed their time joking about the "bonehead" of the police department and what a "cinch" it was to dodge them and to make a getaway.

It is, of course, expected that the dregs of the population in a large city will have hangouts and joints of their own. It is natural for a gang to localize itself, just as it is natural for disease to localize itself.

But what of the police? What of the officers on the beat, the detectives, the captain of this particular district? The public might readily fail to discern the difference between a poolroom that exists for harmless amusement and a poolroom which serves as a nest for desperadoes. But how can the police fail to perceive the real nature of such a place? The officer in whose beat the poolroom falls is supposed to know something about the district.

The health department of Chicago knows the areas of disease in this city. It knows what places need more and what places need less inspection. The police are supposed to know the areas of social diseases in this city.

They are supposed to know its social plague spots. They have never found any fault with the poolroom in question, and apparently were in complete ignorance of its nature until a bandit confessed. Are we to infer that a man in an officer's uniform is "innocence abroad"?

RESPONSIBILITY ON THE SPEAKER.

A bad application of a good method has been prevented at Springfield and the method itself discarded, which was unwise, but it is still possible to hope for a good application of a method not so good.

The house refused to have its committees selected by committee and it gives the power of appointment to the speaker, with whom it has been lodged heretofore.

There is every reason to believe that Mr. McKinley will appoint better committees than the committee on committees would have selected, if that committee had been made up of the men proposed. It was a strain on credulity to expect that some of them would do anything to organize the house for good work.

Speaker McKinley says he wishes he had not been made responsible for the organization and very likely he does. It is a difficult enough task when the speaker has been elected by his party vote and it is considerably more complicated when his election has been bipartisan. A good deal of the assembly's record is made when its committees are named. Mr. McKinley no doubt wants the work to start without handicap and it is better to take a chance with whatever mistakes result from his inexperience than with the organization a badly chosen committee on committees would have given the house. The state is better off if it be fairly well served by an inferior device than it would be if it were caught in the cogs of a better machine badly operated.

The matter is one merely of opportunism. Selection of committees by a committee is a better method than that of appointment by the speaker, but the fact stands that the house might have obtained worse committees from the committee proposed than it may expect from the speaker this year.

The disposition to cry aloud and be cast down by the spectacle of the good, the true, and the beautiful being manhandled in the halls of statecraft is in evidence again, but thus far the only thing the unterrified can observe is an escape from tight places in better form than might have been expected.

The best interests of the state have been on thin ice several times already in Springfield, and while they have not won their way across in safety they are not under the ice yet.

It may be just as well for the Jeremiahs to practice and find out if they are in good voice. The time for lamentations and crying out against iniquity may be drawing near, but the calamities are yet to come. They are not upon us.

TO SOME FAR, FAIR ISLE.

Until the British authorities are prepared to listen to the calm, philosophic voice of Mr. George Bernard Shaw telling them that it is a foolish sentimentalism not to allow the suffragets to starve in prison if they are determined upon martyrdom—until this policy prevails Mr. Asquith would do well to look up a pleasant island comfortably isolated and deport the militants.

The Pankhursts have not attempted murder yet, owing, probably, to a prejudice which inhibits the British passion from seeking such expression. But they have been conscious of their forbearance and offer no guaranties that it will continue to guide them. As Mr. Shaw points out, they cannot be punished so long as their determination to starve in prison weakens the government's resolve to keep them there and results in obtaining liberty for them.

Murder would cause an unsentimental British jury to send them to the gallows without an instant's hesitation, but until this crime has been committed the authorities are at a loss to lay their hands on a method of punishment which will stick.

The place for the militants is a healthy tropical island where equatorial heat would make the pulse sluggish, blanket the activities, and overpower the emotions. There, if the desire to throw things overcame the climatic restraint, cocoanuts would be plenty and the warriors could bash each other with them or practice on the monkeys. They could run the government, be the government, and vote regularly three times a day and burn the thatched roof of authority as often as it was rebuilt.

With a battleship patrol to prevent them from setting forth in rowboats Great Britain would be safer. Other means of punishment do not appear.

I WONDER if it would do any good for me to write a Farewell Address to My Countrymen!—W. H. T.

IN one particular the wireless system of telegraphy has a conspicuous advantage. Sleet has very little effect in breaking down its connections.

DOESN'T it give you a mild sort of shock when your ice company informs you that it has effected business arrangements which enable it to offer you superior inducements in the purchase of your coal hereafter?

IN A MINOR KEY.

No Great Sacrifice.

Rivers—You talk about its being a hard thing to do to give up tobacco! It hasn't been two weeks since I quit smoking, and I've already lost all desire for it.

Brooks—Yes, and when I remember the quality of the cigars you smoked I don't wonder.

Another Solution.

"What's the matter now?" demanded the superintendent of construction of the tower of Babel, with a frown.

"The workmen are talking all kinds of gibberish," answered the subordinate, "and they can't understand one another."

"I knew we'd have trouble," snorted the superintendent, "when that new style card went into effect!"

There Are Limits.

"Roll on, silver moon!" the poet wrote,
And the moon did as 'twas told.
"Roll on, thou mighty ocean!"
And onward the ocean rolled.
"Sail on, sail on, O ship of state!"
And the ship sailed on, we learn.
"Backward turn in your flight, O Time!"—
But old Time refused to turn.

G. W. S.

How to Keep Well. By Dr. W. A. Evans.

Questions pertinent to hygiene, sanitation, and prevention of disease, if matters of general interest, will be answered in this column. Where space will not permit or the subject is not suitable, letters will be personally answered, subject to proper limitations and where a stamped addressed envelope is inclosed. Dr. Evans will not make diagnoses or prescribe for individual diseases. Requests for such service cannot be answered.

BELIEF OF METCHNIKOFF.

PROF. HEINEMANN of Chicago does not think taking lactic acid bacilli will postpone old age, because in the intestines there are ounces of lactic bacilli normally present.

To this the Metchnikoff school answers that the lactic acid bacilli normally present are a weak-kneed lot, capable of producing extremely small quantities of acid only. Even when the Bulgarian takes enough of the strong bacilli to make 150 grams of lactic acid a day the bowel movements are but feebly acid. The ordinary lactic acid germs do not make them acid at all.

When, as an argument for sour milk, Dr. Wiley was informed that Marie Prion, who died in 1838 at 158 years of age, lived for the last ten years of her life entirely on cheese and goat's milk, he replied: "That does not prove much, as she lived for 148 years on an ordinary diet, and thus had already established a reputation for longevity."

While men of scientific standing are breaking their lances against the sour milk conclusions of Metchnikoff that great scientist goes on perfecting his methods.

We are liable to get an idea that Metchnikoff's plan for postponing old age consists solely in the use of germs and soured milk. One who reads his "Prolongation of Life" will not be of that opinion.

In Minot's introduction to the book he says of Metchnikoff:

"One suspects that cheerfulness and optimism are in Metchnikoff inborn temperamental qualities, and, in the present volume, optimism is the dominant note."

Metchnikoff is not an old man, being but 68 next May, but it is impossible for him to escape being regarded as the final test of the truth of his theory.

Such a test, though, has in it the elements of unfairness. He was born in Russia, where the average age at death is low. He worked his way up to a professorship at Odessa; was dispossessed of his means of livelihood by one of those peculiarly Russian happenings; wandered around Europe as an unattached scientist from 1882 to 1892, since which time he has had a haven and an opportunity at the Pasteur institute.

He was nearly 60 when he began to investigate the Bulgarian bacillus, and, at 60, it is supposed that inheritance and experience have already determined about how long a man will live, barring death from infection or other forms of accident.

Presumably for the last eight or ten years he has made use of the sour milk features of his method.

Inherently and therefore since youth we are told by Minot he has made use of cheerfulness, serenity, and optimism as another feature of his method. Students at the institute are accustomed to meeting him daily as he returns from market carrying his supplies in a market basket.

He had made use of simple, wholesome living. We are told by the editor of "Prolongation of Life" that Metchnikoff believes in "the avoidance of alcohol and the rigid exclusion from the diet of foods that favor putrefaction, such as rich meats, and of raw or badly cooked substances."

In his book we see that he has studied everything in nature bearing on the subject; that, searching for truth, he has analyzed the life of every historical personage who attained exceeding great age, and that he contemplates death at the proper time with serenity.

He believes that in a properly developed cosmos where everything happens in its due season there will be a logical instinct of personal death replacing the instinct of personal life.

NEURASTHENIA.

W. B. writes: "1. I form a correct sentence in my mind and invariably express myself the reverse. Is it due to nervousness? 2. Is absentmindedness a sign of insanity?"

REPLY.

1. You mean you occasionally express yourself the reverse. You are probably neurasthenic. Neurasthenics are prone to magnify little things and make of them sources of worry. Work patiently to train yourself not to worry and to look at everything calmly and with poise.

2. No. With you it is probably but another sign of neurasthenia.

DUE TO PARASITE.

Mrs. C. M. writes: "What is the cause of ringworm? My little boy, age 5, has got about eight on his scalp. Is it something that he eats that is the cause? Please tell me a cure?"

REPLY.

The trouble is due to a parasite which he has caught from some one else having ringworm. What one eats has nothing to do with it. Applications which kill the parasite cure the disease. As the bugs get in the roots of the hairs it is well to begin clipping the hair and pulling out the affected hairs.

CONSTIPATION.

Mrs. W. L. writes: "1. Would you call the daily use of laxative medicine harmful? 2. Would not such daily use impair the digestion? 3. Is the seat of constipation in the colon only? 4. Could the small intestine be kept clean by drinking water and eating fruit?"

REPLY.

1 and 2—Yes.

3—Constipation may result from different causes. In many of the cases the fault is with the colon.

4—Drinking an abundance of water and eating an abundance of fruit are of great service in most cases of constipation.

THREE DAYS' PREPARATION.

E. G. writes: "I have been suffering with a tapeworm for the last year, and I have doctored for the same length of time, but have never got the head. If you know of any remedy, please print it?"

REPLY.

Male fern, pomegranate, and oreton oil are the medicines used for this purpose. I dare say you failed, not because you took the wrong medicine, but because you did not prepare rightly. Three days in bed on milk and soups; purgatives and alkalis three times each of the three days and an extra strong dose on the third night—these are the preliminary details which are more necessary than the choice of a tapeworm remedy.

NOT EARLY SIGN.

B. J. H. writes: "Is coughing up strands of light blood with pains in chest evidence of tuberculosis? Could a person cough up blood just from an ordinary cold? Have been examined several times in the last month for tuberculosis, but no evidence could be found. Could it develop in such a short time? I did not spit blood until recently."

REPLY.

1—Yes, though it could be due to other conditions.

2—Yes.

3—Yes. Bacilli in the sputum is not an early sign. If the symptom continues have a physical examination or a tuberculin test or both.

LA MARQUISE DE FONTENOY.

[Copyright: 1913: By the Brentwood Company.]

IT has always been a subject for surprise that the members of the English royal family, and, indeed, also of the other reigning houses of Europe, who have displayed so much thoughtful consideration for ex-President Loubet and for his wife since they retired into private life, should never have been willing to accord the same manifestations of regard for the wife of M. Sadi Carnot.

M. Sadi Carnot's term as chief magistrate of the republic was brought to a sensational close by his assassination at Lyons, a tragedy, one would have thought, that would have been calculated to excite the sympathy of all the crowned heads of Europe for the widow.

Far from this, Mme. Carnot was pointedly ignored, and none of the royal visitors to Paris ever took the trouble of calling upon her as they did upon the Loubets.

There has been a reason for this, though it is not generally known outside of court circles and diplomatic chancelleries.

It dates away back to twenty years ago, when the kaiser, in one of his many endeavors to propitiate France, made the mistake of sending his mother, Empress Frederick, to Paris, on the pretext of busying herself with French art, and of making the acquaintance of French artists.

In pursuance of his object, both he and she invoked the assistance of Queen Victoria to make the visit a success.

Accordingly, the queen instructed Lord Lytton, who was then her ambassador to Paris, to call unofficially upon President and Mme. Sadi Carnot, and to inform them quietly how much gratified she would be if they were to establish friendly personal relations with her beloved daughter, Empress Frederick, who had gone to Paris in connection with her art interests.

Lord Lytton suggested, by the queen's direction, an interchange of visits between the empress and the Carnots, and that they invite her to dinner.

Now, the Carnots did not see their way to comply with the views advanced by Lord Lytton, at the instance of Queen Victoria, and to oblige her in the matter.

They argued that public opinion was not sufficiently prepared for an interchange of personal relations between the occupants of the Elysée and a German empress, no matter how profound their esteem and admiration for the character of her widowed German majesty, to whom the hearts of all French women had gone out during Emperor Frederick's fatal illness.

For the president to call upon the empress (who made the mistake of staying at the German embassy instead of putting up at a hotel) was impossible at that time, and Mme. Sadi Carnot, having no official rank, could not pay a visit.

They could not even see their way to invite the empress as an artist of imperial standing to dinner at the Elysée palace, and they added that they must ask Lord Lytton to inform Queen Victoria privately that any such invitation must be deferred to some future stay of the empress in Paris.

Both Queen Victoria and Emperor William bitterly resented this attitude on the part of the Carnots, which they rightly attributed to Mme. Sadi Carnot, whose character was of a more masterful nature than that of her husband.

What embittered them still more, was the fact that she was so indiscreet as to talk about the matter, both prior and subsequent to quitting the Elysée.

The visit of the empress to Paris indirectly contributed to the conclusion of the Franco-Russian alliance, the negotiation of which was already under way.

The Carnots without delay communicated to Baron Mohrenheim, then Russian ambassador to Paris, the purport of Lord Lytton's visit to the Elysée.

The baron saw in the affair an attempt on the part of Germany and England to frustrate his negotiations by drawing France into a sort of triple entente, composed of England, Germany, and France, more or less directed against Russia.

Accordingly, he and the French minister of the interior put their heads together to get up a newspaper campaign against Empress Frederick, so as to oblige her to leave Paris.

They succeeded beyond their wishes. A visit which she paid to the site of the palace of St. Cloud, "which the Prussians had burned down," raised a storm of newspaper indignation which fired the Paris populace.

To avoid disturbances, the empress was forced to cut short her stay. As it was feared that she might be attacked in the street if she drove to the northern terminus in a private carriage, she went in the landau of the German embassy, driven by servants in the ambassador's liveries.

The ambassador and his first secretary sat facing her, and the whole central brigade of police was sent to guard the streets through which she was to pass.

Two days after her hasty departure Baron Mehrenheim, representing Russia, called at the Elysée in the name of Alexander III., to offer definitely to President Sadi Carnot the alliance of Russia, and the treaty was concluded a few weeks later in that same year, supplementary articles being added two years later.

Baron Burghard von Cramm, who has just been gathered to his fathers, was not only an extremely popular and successful German novelist and playwright, but, likewise, for a quarter of a century, a member of the federal council at Berlin, as plenipotentiary of the sovereign duchy of Brunswick.

His diplomatic career was, however, brought to a close in 1906 in an extremely sensational manner.

He had been for a long time in the habit of frequenting the house of Baron von Koenigswarter, who, besides being one of the leading bankers of Berlin, was likewise consul general of the then King of Portugal for Germany.

Baroness von Koenigswarter was formerly a celebrated actress, known as Helene Jolanda, her real patronymic being Jonas. She retired from the stage a quarter of a century ago to wed the banker.

In 1905, the baroness confided to the envoy, Baron von Cramm, that she was in need of money, explaining her predicament by the fact that she was compelled to provide for the welfare of her mother and sister out of her pin money, as her husband declined to do anything for them.

The minister saw no reason to attach any ulterior motive to this statement, as Baron von Koenigswarter was reputed one of the richest bankers in Berlin, and the Koenigswarter establishment was maintained on a grand scale, with every evidence of unlimited wealth.

He therefore readily consented to indorse the note for which Baroness von Koenigswarter asked his signature. It was for a relatively small sum, and she took it up when it became due.

A second note was similarly met, and then, having won his confidence, the baroness induced Von Cramm to sign eight or ten blank notes, on the understanding that they were to be used for small sums.

A LINE-O'-TYPE OR TWO

Spina etiam gratia est ex qua spectatur rosa.—Publilius Syrus.

IT may not be widely known that William Lorimer, lately kicked out of the United States senate, is still at the head of a large clan, and is a power at Springfield. That type of person is never more than scorched in this land of the free and easy. The obscene tribe of grafters at the capital must be fought night and day, and the Progressive voters who form organizations and subscribe money for campaign expenses rely on their representatives in Springfield to fight for fundamental principles and to hit hard and often.

"MR. MORGAN has much improved since his return to Cairo from his tripe up the Nile."—New York Evening Post.

The restorative virtues of Upper Nilesian tripe have not been exaggerated; Col. Roosevelt conserved his remarkable vitality by a free indulgence in it. But only the wealthy and the adventurous may have access to this peptic and remedial tripe, as it suffers a sea change when transported.

UNKNOWN CELEBRITIES.

XVI.—The Hutukhtu of Urga.

CHICAGOANS who have departed for the insipidities of California and Florida missed the fine storm of yesterday, and the wonderful pictures of trees encased in ice. Every twig was glassed.

Gutenberg Did Not Live in Vain.

[From the Keokuk Gate City.]

Jesse W. Webb, who had been confined to his home, 1217 Blondeau street, from an indisposition caused by cold, took a stroll out yesterday afternoon to get an exhilarating whiff of the fresh spring air prevailing.

WE desire to thank the several golf clubs that have provided us with memberships for the coming summer. It would appear that we shall be obliged to devote m. or l. attention to the venerable game.

"SINCE the deadlock opened."—The W. G. N.

Since when?

A TIME-HONORED WHEEZE.

Sir: Why did you let that mummified wheeze about "How you can tell a Boston man" escape? Ancient records show that this was a popular jest in Babylon concerning the inhabitants of Nineveh, and later it was the choicest gibe of the Bœotians concerning the snobbish Athenians. The use of this scurrilous remark by Arminius, the German, concerning the Roman general Varro, is a matter of history. It is now almost exclusively used concerning the "Harvard man" in rural communities.

DOUBLE BARREL.

"I FINE you both $50 apiece each."—Judge Cooper.

Or perhaps it was the enraptured reporter.

For Which Much Thanks.

Sir: M. or l. apropos of "Who's Who in the Colyum," I recall the anecdote of Alexander, or Epaminondas, or possibly Nelson A. Miles, told by himself, of how, in a popularity contest, each general voted for himself first and for Alex, Ep, or Nelse second, thereby demonstrating who was really IT. Similarly, I believe you would be second in the hearts of most of the contribs. I know that after a hasty glance through, to see if I am in, I always read your stuff next.

J. U. H.

IT develops that the "private sleeping porch" in Evanston is so called to distinguish it from the many sleeping porches that are equipped with alarm clocks, and in which furniture is rearranged, punchbag exercise taken, and other pastimes carried on, between 10 p. m. and 1 a. m.

THE EAST WINDOW.

I listened to a talk on the stars recently. The man of science (among the first in his specialty) declared, half in jest, that he expected his audience to be asleep inside of an hour, but that he would do his best to keep them awake. This attitude of apologetic jocularity may be justified by experience, but I should never take it. Stupidity and blissful ignorance might drop asleep and be hanged to them; they are not worth keeping awake. In the audience alluded to, however, no cases of drowsiness were observed; the lecturer's fears were groundless.

One looks at the heavens more hopefully nowadays, for the new knowledge is a more cheering knowledge. The ultimate fate of our planet is a problem that need give no man insomnia, although it is more of a problem than it was a few years ago. We used to believe in the Nebular Hypothesis, in an earth crust that gradually cooled; we used to think that the sun was losing its heat so rapidly that its extinction was, comparatively, not far off in time; we used to believe that the earth was drying up and losing its atmosphere, and that the moon and Mars were depressing examples of what happens to a heavenly body when it loses its vapory envelope. But we no longer believe these things—that is, those of us who prefer a more plausible hypothesis to a less plausible one, and who are not professionally bound, or influenced, to cling to theories which no longer agree with yesterday's discoveries.

Some of us are interested in the most distant stars, and are pleasantly excited by the suggestion that a certain vast nebula is a stellar system beyond our own. Nearly all of us should be interested in the solar system, our own parish of the infinite, which is so remote from the nearest star that nothing can disturb its clocklike regularity for thousands of years. Moreover, the days of our Earth, instead of being numbered, are indefinitely many. It started without an atmosphere; when it grew large enough to hold an atmosphere it acquired one, and will continue to hold it; it never had a "crust"; it isn't cooling, it isn't wearing away, but is growing bigger and stronger with every revolution around the sun. It is a grand old Earth, the best of all possible planets, and we are only beginning to get acquainted with its extremely interesting past.

ONE Progressive at Springfield, Mr. Snite, appears to be a backslider. It should be easy to remember his name. Snite.

WHY TEACHERS, ETC.

One of Lincoln's favorite poems was the Gettysburg address.

Lincoln used such good English and was so noted for honesty that he became a member of the Illinois legislature.

A circle is a plane bounded by a line having no corners.

A man is a living being that roams about the earth.

A man is a two legged animal that has no feathers.

A man is an animal that knows what he is doing.

A gun is a weapon which has for its purposes many uses.

THE success of "Hindle Wakes" is due in some measure to the intelligent dramatic criticism in Chicago. An example of the New York brand was the statement of the Times' pundit, that of all the players Mr. Lomas was least familiar with the Lancashire dialect; yet Mr. Lomas was born in Lancashire, and taught the dialect to the other members of the company.

"CALLS Adams and Eve a Myth."—Headline.

Science is nothing if not daring.

Books of a Feather.

Sir: At the public library I asked for "Three Feathers" by Black and was offered "Four Feathers" by Mason. A difference of a pinion, eh?

G. L. V.

[We'd almost bet that that's a ringer.]

"EXTRA Virgin Olive Oil."—Adv.

A super-superlative, distinguishing it from virgin olive oil, and the practically virgin kind.

"PLEASE push through the Little Door," requests J. D. S., "the person who spots a rose-breasted grosbeak, and then drops the night editor for a first-robin story."

PARADISE LOST, MAY BE REGAINED.

[From the W. G. N.]

Personal—Paradise left at 6320 Cottage Grove av. Call for same or will be sold for charges.

THE firing line keeps shifting every day. At present it touches the Kew gardens.

IN Mexico they have never heard of the Hague tribunal.

IT'S tamale eat tamale down there.

B. L. T.

The Friend of the People.

Communications to this department MUST be signed by the full name and address of the writers. No attention will be paid to letters unless they are so signed. This is important to note, as many answers are sent by mail direct to the writers. Pen names may be used if so desired, but for our benefit you must give us your full name and address.

SACRAMENTO BOULEVARD REBATE.

Chicago, Feb. 18.—[To the Friend of the People.]—Oct. 16 last I wrote to the west park commissioners regarding a rebate on an assessment. Receiving no reply I wrote again about Nov. 1. No response being received I wrote to The Friend of the People, and on Nov. 21 a reply came from the commissioners saying the rebate would be paid before Jan. 1, and notice would be sent to me. Up to Jan. 30 no notice had been received, so I wrote again to the west park commissioners, but no reply has been returned.

We are grateful to THE TRIBUNE for the only response vouchsafed by the commissioners, but isn't it unfortunate that citizens require such a friend at court in order to induce public officials to answer legitimate, courteous inquiries, even when stamps are inclosed for reply?

I should still like to know about the Sacramento boulevard rebate.

ALEX LEE PARKER, 1516 Farwell avenue.

At the adjourned regular meeting of the West Chicago park commissioners Feb. 18 resolutions were adopted providing for the payment to the persons entitled thereto of the rebates on the Sacramento and Washington boulevard special assessments, which rebates may be collected at the office of the West Chicago park commissioners in Union park after March 1.

GEORGE A. MUGLER, Secretary.

BETTER LIGHT AT POSTOFFICE.

Chicago, Feb. 18.—[To the Friend of the People.]—Perhaps you can persuade the proper official to place three lights over the bulletin boards that are placed on each side of the Dearborn street entrance of the federal building. The entrance is rather dark, and if one wants to read the announcements he has to strain his eyes to the utmost or light a match to see by.

S. L. D.

I will investigate the matter at once, and, if found necessary, the needed light will be installed.

JOHN C. AMES, Custodian, Federal Building.

NO CHANGE OF TERMINAL.

Chicago, Feb. 18.—[To the Friend of the People.]—Please advise me if there is any probability of the Chicago and Northwestern railway discontinuing their north shore suburban trains into the Madison street terminal at any future time.

I heard they were proposing to build a suburban terminal on the north side, and would use Madison terminal for through service only.

M. KENNEDY, 638 Roscoe street.

The matter of discontinuing suburban trains into our Madison street terminal is not being considered by this company.

W. L. CANTILLON, General Manager.

NO INHERITANCE TAX ON IT.

Chicago, Feb. 10.—[To the Legal Friend of the People.]—If I leave by will a house and lot worth about $7,000 to my daughter, who is married, does she have to pay an inheritance tax, and how much?

ANXIOUS.

No inheritance tax would have to be paid.

TRIBUNE LAW DEPARTMENT.

NO ANSWER, HE SAYS.

Chicago, Feb. 19.—[To the Friend of the People.]—In today's issue replying to complaint by W. J. S. the Chicago City Railways company says: "Our rules require that cars be operated to their marked destination, except in cases of emergency, such as blockades, breakdowns, etc. This matter will receive immediate investigation and such attention as the facts may warrant." I contend that this is no answer to W. J. S. No man complains when cars cannot proceed because of a blockade or a breakdown. The writer of the answer well knows that the complaint was made because there was a clear track ahead, and the conductor, evidently acting under rules, ordered "All out, far as we go," because he had been delayed previous to the time W. J. S. and myself got aboard. Such passengers should be carried through, and not made to suffer on account of a mishap of which they had no knowledge.

These complaints will always be made until the people discover that the destination marked on the car is only conditional, and the conditions are not made known to the victim until he writes and is answered (?), if the above can be called an answer. What we want is to be carried through, not investigations. Another victim.

J. M.

HELD BY THE LEASE.

Chicago, Feb. 11.—[To the Legal Friend of the People.]—A man in the navy signs a lease for an apartment for one year. If in the course of that year he is transferred by an official order from the navy department, is he liable to the payment of the amount due for the remainder of that lease?

H. J. P.

Yes. If this situation arises he should obtain a release from the landlord, and, if necessary, find another tenant to take the apartment.

TRIBUNE LAW DEPARTMENT.

FATHER'S RIGHT TO CHILDREN.

Chicago, Feb. 13.—[To the Legal Friend of the People.]—A wife is on her husband's farm and he is away, and while absent she sells all the horses, cattle, farm implements, tools, and household goods, unknown to him, takes the children and leaves the state, the husband not knowing where she went.

He locates her, writes a number of letters asking her to explain her actions and asking if she intends to come back. He gets no answer. After several months he seeks the children and brings them back, writing her that he is not taking them from her, but he wants them near him, and that she can have them if she comes where he is. Can a man be sent to prison for taking his own children?

2. Suppose he takes them to Mexico or Canada, can she make him return them without going after them herself? Will the state take up that case for her without being paid for it?

J. B. S.

1. The husband has as much right to have the children in his care as the wife, and in the situation you describe the father has committed no crime for which he can be sent to prison.

2. So long as the father takes proper care of the children and the wife refuses to live with him she cannot take the children away from him.

TRIBUNE LAW DEPARTMENT.

VOICE OF THE PEOPLE.

ANSWER TO A QUESTION OF PHYSICS.

Chicago, Feb. 20.—[Editor of The Tribune.]—This is in answer to "A Question of Physics" propounded by W. H. C.: Two objects, whether of the same size or different sizes, and whether of the same specific gravity or different specific gravities, falling from the same height would reach the ground in the same period of time, providing they fell in a vacuum. Falling in air, the period of descent will depend on the ratio of surface to density.

A hypothetical case will make this clear: a large sheet of paper may be compressed into a solid cube having an area, we will say, of one square inch to each side. A similar sheet of paper of the same size (and having the same specific density) may be formed into a cube the area of any one side of which may be one square foot. One of these cubes, of course, would be practically solid; the other, naturally, would be hollow; but they would have the same shape and the same specific gravity.

Dropped from a given height, the small cube would reach the ground first because the resistance of the air to it would be negligible while the resistance of the air to the larger cube would be considerable. This is an extreme case, but it illustrates a principle which will hold good no matter what material is used. It should be remembered, however, that with an increase of the specific gravity in the material the variation in the falling periods would be greatly diminished.

For instance, a steel sphere, such as is used for bicycle ball bearings, and a steel sphere a foot in diameter would, practically speaking, fall through a given space in the same period of time. Actually the larger sphere would, in falling through air, take a trifle longer, but the difference in time would be so small that it probably could not be measured.

A. J. CRAMP.

WHERE TO GET POSTMASTERS.

Rock Island, Ill., Feb. 19.—[Editor of The Tribune.]—Your editorial this morning regarding the appointing of postmasters was all right. Here I think is a better plan: While on the train recently I met and old time railroad mail man whose run was from Chicago to Minneapolis. These fellows are schooled in the business. Their pay runs from $1,200 to $1,800 per year. After a number of years they all look forward to the time when they can settle and remain at home. Why not let them, after so many years of service, select according to age of service the office along the route they have been running? An exception could be made of the large cities. This would make it unnecessary in the future to pension them, which will be done without doubt. It would also put the offices in the hands of experts and at a less expense than the present plan.

COMMON SENSE.

JUST AS EASY!

Chicago, Feb. 19.—[Editor of The Tribune.]—Considerable newspaper space has recently been devoted to the discovery by an eastern scientist of a substitute for sleep. This seems absurd in view of the fact that so long ago as ten years or more I "discovered" the simplest of simple means of inducing sleep at will, and through all those years I have used the knowledge many hundreds of times and not once has it failed me, no matter how difficult the problem nor how great the occasion for worry. I can lie awake and allow my mind to dwell upon it just as long as I please, with the absolute certain knowledge that when it is time to quit I can be asleep in three minutes, merely by directing a simultaneous movement of the mind and muscles, and I believe any one else can do the same thing. There is no substitute equal to the genuine article.

WILLIAM CLELAND GRAY.

POLICEMAN WAS INSULTED.

Chicago, Feb. 19.—[Editor of The Tribune.]—Can you tell me where the sea gulls that we see flying over the river sleep at night? Do they sleep on the water? I asked a policeman at South Water street and Fifth avenue, and he said when it gets dark they fly back and sleep on the lake. He first looked around and said they roost on the trees, but I said they were webfooted and could not, so he said, "Don't get fresh, or I will run ye in."

E. R. MCNULTY,
120 South Michigan avenue.

CHARACTER OF 'SUFF' MARCHERS.

East Chicago, Ind., Feb. 18.—[Editor of The Tribune.]—Your paper is giving considerable space and prominence to the progress of that band of valiant women "the suffrage army," now on its way afoot from New York to the national capital. I should like the opportunity here to state that I know nearly every member of this brave company, having worked alongside them in this movement in New York, and can testify that not one of them is in search of personal notoriety—they are serious minded, indefatigable workers for the enfranchisement of woman and know the value of publicity to a good cause—what intelligent person does not? They are undergoing hardships in order to attract that degree of attention to the cause which will make the hitherto thoughtless think.

I am led by the policy of THE TRIBUNE to believe it agrees with me that education on the subject of woman suffrage is the prime requirement in the production of suffrage sympathizers.

KATHARINE SANTI.

PAY DAY AND EXPENSES.

Chicago, Feb. 20.—[Editor of The Tribune.]—The query of "J. W." in Tuesday's paper should not go unanswered. It is a challenge to the great mass of workers who pay as they go, and go only as they pay. Knowing the amount of wages to be received, and the day of payment, the thing necessary to do is to so adjust one's expenses that the cash on hand will overlap the next pay day. The question resolves itself into one of character.

In our office we have a system of paying salaries so that any one may draw any part of what is due to date at any time during office hours, yet we have a number of men so lacking will power or character that they find it necessary to borrow during each month various sums to eke out until the first of the month, when they draw on the next month's account.

When opportunity comes for promotion this class of men never arrive, for they do not have the will power to carry to its ultimate end a predetermined plan. Let such men as have a monthly pay day use such seeming hardship for development of character.

F. A. J.

STANDING UP FOR PORTLAND.

Portland, Ore., Feb. 17.—[Editor of The Tribune.]—Some time ago you published an inquiry relative to health conditions in this city, with it being combined the question, "Why is the poultry industry a failure there?" A Mr. Peterson of Coeur d'Alene makes answer in your column of the 12th inst., saying that the low altitude attracts only those suffering from heart trouble, adding that we have nine months rain and that excessive dampness discourages the chickens.

No resident of a neighboring state like Idaho makes such a statement from ignorance, for the facts must be known there even if not in the east, and the facts are that Portland has about the lowest death rate in the country, that for 1911 having been but 9.47 per 1,000; its rainfall is less than that of New York City; its climate is as near perfection as that of any city in the United States, and, according to weather statistics, is excelled by few in the world; poultry raising is a big, successful, and increasing industry. Otherwise Mr. Peterson is fairly truthful.

JOHN A. ROGERS.

Society and Entertainments.

Announce Plans for Myra Felker's Wedding.

THE marriage of Miss Myra Felker, daughter of Dr. and Mrs. S. S. Felker of 113 North Francisco avenue, to Harold L. McCourtie, son of Mrs. William H. McCourtie, formerly of Chicago but now of Springfield, Mass., is to take place at 8:30 o'clock on the evening of March 24 at the Warren Avenue Congregational church.

Mrs. Arch O. Burdick, who was Miss Frank McCourtie, sister of the bridegroom, will be the matron of honor, and Miss Ida Giffert and Miss Florence Wallace will be the bridesmaids. Instead of ribbons, ropes of smilax will be stretched by Miss Leonore Ray and Miss Mary Hubbard. Harriet Born will be flower girl, and the bride's prayer book will be carried to the altar by Bartlett Drake.

Robert B. Lay is to be Mr. McCourtie's best man and Arch O. Burdick master of ceremonies.

The marriage of Miss Ethel Bristol Diehl and J. Ryland Chitwood took place on Thursday evening at St. Paul's Episcopal church, the Rev. Herman Page officiating. Mrs. Chitwood is the only daughter of Mr. and Mrs. George H. Diehl of 6403 Greenwood avenue. Mr. Chitwood is the son of Judge William P. Chitwood of Tuscumbia, Ala.

Miss Vivian Rector, daughter of Mr. and Mrs. W. S. Rector of 5209 Greenwood avenue, and Lloyd Simonson of the Windermere hotel, were married on Wednesday afternoon in the chapel of St. Paul's Episcopal church, Fiftieth street and Madison avenue, the Rev. Herman Page officiating. Following the ceremony a dinner was given in honor of the couple at the home of the bride's parents. The guests included Charles F. Simonson, father of the bridegroom; Mr. and Mrs. A. T. Rector, Mr. and Mrs. Russell Rector, Mr. and Mrs. G. I. Martel, Mr. and Mrs. Fred Farrar, Mr. and Mrs. Horace Cook, Mr. E. C. Spencer, and George Rector. Mr. and Mrs. Simonson have left for a two weeks' trip to New York, after which they will be at home at the Chicago Beach hotel.

The Washington promenade, the big annual social event of the senior class of the University of Chicago, was held in Bartlett gymnasium, Lexington avenue and Fifty-seventh street, last night. The grand march began at 9 o'clock and the dances closed at 2 a. m. Supper was served at 11 in Hutchinson commons.

Miss Mary Ann Whiteley with Hiram Kennicott led the right wing of the grand march, and Miss Effie Hewitt with Donald Breed led the left wing. The gymnasium was decorated with hanging baskets of flowers and garlands of smilax. Sylvan grottoes, penetrated by amber lights, were effected at each end of the hall.

The patronesses were: Mrs. Harry Pratt Judson, Mrs. James Rowland Angell, Mrs. Henry Gale, Mrs. James Weber Linn, Mrs. Robert A. Millikan, Mrs. Frank J. Miller, Mrs. Julius Rosenwald, Mrs. Joseph Whiteley, Mrs. William Hewitt, Mrs. Dwight Breed, Mrs. George Kennicott, and Miss Marion Talbot.

Mr. annd Mrs. John Fechter Matthes of 5312 Washington boulevard announce the engagement of their daughter, Florence Glentworth, to Robert Newman Erskine of Oak Park.

David Brown of 6816 Rhodes avenue announces the engagement of his daughter, Edith L. to Leo Bessinger.

Mr. and Mrs. John G. Shedd of 4515 Drexel boulevard gave a dinner at the Blackstone hotel last night for their daughter, Miss Laura Shedd, and Charles H. Schweppe, whose marriage is to take place this evening at the family residence.

The engagement of Mrs. Augusta R. Marengo, daughter of Mr. and Mrs. John William Reid, 6149 Lexington avenue, to Caleb Htet Schurman of Englewood has been announced. Mrs. J. J. Tipler of 7121 Yale avenue, a sister of Mrs. Marengo, was hostess at a party at which the engagement was made known. A letter drawn from a mail box which formed a table centerpiece informed the guests of the coming wedding.

A Lenten sewing class met yesterday with Miss Cornelia Conger at the residence of her grandmother, Mrs. John B. Lyon of Erie street. The young women are sewing for the Children's Memorial hospital and the company is composed of north side maids and young matrons. While a part of the class hews the members alternate in reading aloud from books.

Mrs. F. Wight Neumann of 3155 Michigan avenue, gave a dinner last night for Mme. Marcella Sembrich, who is to be her guest over tomorrow. Mrs. Neumann also gave a dinner on Thursday evening.

Mr. and Mrs. William Ross of 1253 Glenlake avenue will give a Washington's birthday celebration from 7 to 9 o'clock this evening for a group of children.

Mrs. Hugh McBirney Johnston of 79 Cedar street, accompanied by her son, Hulburd, and her brother, De Forest Hulburd, has gone to Sarasota, Fla., where they will spend a fortnight with her father, Charles Hulburd.

Prof. Cauuet will lead the "causeries" of the French library of the Alliance Française this afternoon at 3 o'clock. The subject is "L'Aile de Jean Richepin." Prof. Pleyre of Northwestern university will give the noon lecture at the Art institute. His subject is "Un Poëte du Midi —Jean Aicard."

* * *

Americans Presented to King.

LONDON, Feb. 21.—King George and Queen Mary held their second court of the season at Buckingham palace this evening. The Americans presented were Mrs. Irwin B. Laughlin, wife of the American chargé d'affaires at London; Mrs. Nathan K. Averill, wife of the American military attaché at St. Petersburg; Mrs. Wynn R. Sewell and Miss Harriet Sproul of Pittsburgh; Mrs. Frederick S. Pearson, Miss Natalie Pearson, and Miss Le Brun Parsons of New York; Mrs. Walter H. Schoellkopf of Buffalo, and Mrs. William Radcliffe, formerly Catherine Perry of Whitney Point, N. Y.

* * *

Chicagoans Guests at Dance.

Champaign, Ill., Feb. 21.—[Special.]—Many Chicago young women were guests tonight at the annual military ball of the cadet regiment of the University of Illinois. Col. E. H. Leslie of Ottawa and Miss Arville Johnson of Galesburg, assisted by J. F. Brown and Miss Alice Bains of Urbana, led the grand march.

Mrs. A. B. Dewey.

Mr. and Mrs. A. B. Dewey have sailed for Algiers. They closed their residence at 2631 Prairie avenue early in the season and went to the Blackstone hotel for a few weeks before leaving for the east. They sailed on Feb. 15 and will be gone several months.

Clubs to Celebrate Washington's Birthday.

NUMEROUS clubs will celebrate Washington's birthday today. The patriotic organizations will be particularly active. The Chicago chapter of the Daughters of the American Revolution will give its annual luncheon in the crystal ballroom of the Blackstone hotel. The guests of honor will be Mrs. Matthew T. Scott, president general of the D. A. R., and Mrs. George A. Lawrence, state regent of Illinois. Chase S. Osborn of Michigan will be the principal speaker.

The flag committee of the national society, United Daughters of 1812, will celebrate Washington's birthday with an entertainment this afternoon at the Chicago Girls' Refuge, 5024 Indiana avenue. Mrs. Amos W. Walker is chairman of the committee.

The Ridgeway club will give a Washington's birthday party and flower cotillon tonight.

Attorney General Patrick J. Lucey will be the principal speaker at the Washington's birthday celebration of the Catholic Order of Foresters, which will be held tonight in Emmet Memorial hall.

Peerless chapter No. 630, Order of Eastern Star, will give its annual ball this evening at the Hyde Park Masonic temple.

The League of Cook County Clubs will meet today at 10:30 a. m. in room 412 of the Masonic temple. Mrs. George W. Plummer will speak on "The Consumers' League of Illinois." Dr. Willis O. Nance will talk on "Public Comfort Stations."

The Wicker Park Woman's club will give a party this afternoon at the Hotel La Salle under the auspices of the philanthropy and civics department. The charities which will be benefited are the Visiting Nurses' association, the Illinois Industrial School for Girls at Park Ridge, the Lutheran Home Finding society, the permanent school extension committee, the Juvenile Protective association, the Frances Juvenile Aid club, and the Mary Thompson hospital.

The Windsor Park Masonic lodge will give a dance and card party tonight in Jones hall, Seventy-fifth street and Coles avenue.

The Chicago College club will celebrate its sixth birthday today with a luncheon. This will be preceded by a reception to the past presidents. Miss Elizabeth Telling will tell of the efforts preliminary to organization. Mrs. E. G. Hobler will speak as the first signer of the petition for incorporation.

The Chicago alumnæ of Albion college will have luncheon at the Boston Oyster house at 12:30 p. m. today.

The Catholic Woman's league will celebrate this afternoon at the Fine Arts building. Mrs. C. A. O'Shaughnessy, social chairman, has charge of the program. She and the other members of the committee will dress as colonial dames. They will receive and be the hostesses of the day. There will be music and dancing.

The Northwest Side Ladies' Benevolent society will give its annual ball tonight at the Logan Square auditorium. The proceeds will be used in charitable work on the northwest side.

The annual children's party of the Millard Avenue Woman's club was held yesterday afternoon. Among those present were:

Charles Baldwin,	Evelyn Wright,
Both Dressler,	Charles O'Connor,
Helen Dressler,	Master Phillips,
Carl Bates,	Dorothy Rellihen,
David Bridges,	Alberta West,
Frankie Bridges,	George Smith,
Muerll Collins,	William Stokes,
Helen Cribben,	Henry Tebbetts,
Robert Cribben,	Fredrick Studt,
Edwin Dawes,	Ellen Valk,
Marion Christie,	Esther Haley,
Kathrine Christie,	Ruth Vanderkloot,
Mildred Holmes,	Ruth Wilbur,
Robert Christie,	Mildred Mills,
Bettie Eyans,	Esther Palmer,
William Evans,	Henry Quigley,
Gene Gamble,	Gretchen Quigley,
Leslie Jones,	Lucy Suddard,
Paul Lyon,	Arthur Studt,
Bixby Lansperman,	Mortimer Baldwin,
Cornelia Vermaas,	Charles Both,
Baby Wright,	

The second birthday party of the girls' auxiliary of the North End club was given yesterday at the Hotel La Salle. Mrs. George Edwin Baxter, chairman of the auxiliary, was in charge and was assisted by Miss Arline Westman, Miss Lillian Langquis, Miss Ethel Westman, and Miss Madeline Syble.

The Young Woman's Bible class of the Lake View Presbyterian church gave a colonial party last night in the parish house.

Beethoven's "Fifth" at the Symphony Concert.

BY GLENN DILLARD GUNN.

A PARTICULARLY satisfying performance of Beethoven's Fifth symphony made the nineteenth program of the Thomas orchestra's present series, presented yesterday afternoon in Orchestra hall, one of the memorable events of the season. A convincing and inspiring semblance of spontaneity, maintained in the midst of a well poised restraint, lifted it to that exalted plane of artistic utterance achieved by Mr. Stock in his readings of the Brahms and Beethoven F major symphonies. The note of authority was defined for the sympathetic listener in the deliberate but flexible tempo of the first movement, which quickened with the growing intensity of expression to culminate with breadth and power in the stirring climax of the coda.

A hint of the excitement of this convincing moment was permitted to color the serene song of the andante, which was taken at a slightly quicker pace than traditions prescribe. A notable example of delicately proportioned shading was accomplished in the so-called "Italian" passage toward the close. The harsh contrasts of the scherzo were made to foreshadow the dramatic outburst of the trio and the repetition was treated as one long, finely graduated diminuendo which dissolved the clean cut melodic outlines into the vague, expectant mystery of the anticipatory passage which prefaces the finale.

Mr. Stock's familiar device to make the last movement the most convincing called forth a wide variety of nuance held in reserve during the foregoing divisions of the work. As an inflection of particular beauty one may mention the imaginative and romantically suggestive color of the horns in the final repetition of the second theme and the rhythmical impulse of the final accelerando, which built up a notable climax.

The Martucci concerto served to introduce the Italian pianist, Ellvio Scionti, to Thomas patrons, while the soloist performed a like service for the composition, hitherto unknown to Chicago music lovers but long held in slight esteem by musicians. The results of the performance were not fortunate for the soloist or the work. The latter is significant only because it supplies the most complete evidence extant as to the essential incompatibility of the piano and the Italian temperament. In its coherent moments it seemed to imitate badly some good German piano music. These moments are rare. For the rest it is empty bombast; illogical in design, devoid of sentiment, barren of esthetic appeal, awkward in its attempts at contrast; noisy, flamboyant, superficial; dedicated to the display of mechanical dexterity, which is ineffective because directed by slight understanding of the instrument or of the orchestral support.

Handicapped by this impossible medium, Mr. Scionti was unable to demonstrate his own gifts and attainments convincingly. He proved that he can play loud and fast, but gave the impression that for him this represents the sum of pianistic art. As incoherent as the work itself, his playing was utterly devoid of definition, of sentiment, or of a sense of beauty. It is possible that Mr. Scionti is able to recognize a musical idea, but he gave no evidence of his ability to impart one. However, his fingers are fleet and strong; he is a hard and willing worker, with unbounded self-confidence and all the outward manner of authority. When he has learned to make his efforts less obvious he will have removed from his playing one of its unesthetic characteristics. The public received him with marked reserve, and, contrary to rule, an encore was not demanded.

The overture to Mozart's "Magic Flute" made attractive preface to the program, which closed effectively with the Berlioz "Le Carnaval Romain." It will be repeated this evening.

* * *

Mementos for Taft and Wife.

Washington, D. C., Feb. 21.—Prominent society women of the national capital tonight presented President Taft with a rare pearl scarf pin and Mrs. Taft with a diamond necklace of pure white stones.

The gifts, which were in the nature of farewell remembrances to the Tafts, were from a circle of close friends they have made during their residence in Washington.

The presentation was an informal affair and took place in the Red room of the White House. Miss Mabel T. Boardman of the American Red Cross, the leading spirit in raising the subscription fund for the purchase of the gifts, headed the presentation committee. Both the president and Mrs. Taft expressed their heartfelt appreciation.

How to Earn Money at Home

The purpose of this department is to find profitable employment for women in occupations which they can carry on at home without interfering with their domestic duties. To stimulate suggestions. The Tribune will award $1 each for every help published. Address—Sally Joy Brown, care The Tribune, Chicago.

The exhibit room in The Tribune building is open from 9.30 a. m. to 4 p. m., except on Saturday, when it closes at noon.

Spring Flowers Blooming at Home Workers' Exhibit.

BY SALLY JOY BROWN.

THE first spring flowers have come to bloom in the Tribune Home Workers' Exhibit Room!

There are the sunshiny daisies, the sky blue forget-me-nots, the yellow and purple violets, the pale pink of the wild rose, and the deeper pink Nell roses.

They are all blooming at the same time and are certainly lovely and bring sweet memories of the springs that have passed and a forecast of the flowery spring that is coming so soon. These flowers are all made of ribbon by the clever fingers of one of the home women and are attached to tiny sachets to be used for various purposes.

The sachet bags are made in all sorts of shapes and sizes to wear inside of a dainty waist or dress or to put with the fine lingerie and handkerchiefs.

Some of the sachets are heart shoped, some of them are long and narrow, some square, some tri-colored. All of them are perfumed either with the old fashioned dried lavendar or with a fascinating mixture of lavender and sandal wood, and the prices are from 20 to 35 cents apiece.

What are you planning to send as Easter gifts to your friends?

Don't you think that one or a set of these sachets would carry a sweet springtime message better than anything else?

Another home woman is making the daintiest handkerchiefs imaginable with borders in color to harmonize with any costume.

These sell at 50 cents and make a most charming finish to a severe tailored suit or to a dainty lingerie frock with colored trimming.

The home women are planning all sorts of attractive little gifts for you to send as Easter remembrances.

One of them is making night gown cases that would certainly be a delight to an Easter or June bride.

It is copied from a charming one that the home woman saw abroad and is beautifully made and finished. The material is a fine grade of China silk covered with a removable lingerie cover.

The case is padded and perfumed and frilled all around with delicate lace, and where the cover folds over there is a cluster of frenchy little chiffon and ribbon roses. The price is $5.

A home woman is making a specialty of lingerie for brides and the work is exquisitely done and the prices reasonable.

What are you going to have to trim your spring hat?

A home woman who has studied millinery is making clusters of silk "apples" that give a chic finish to a hat that is seen on the imported models.

Those clusters she makes in harmonizing or contrasting shades and then furnishes the picot grosgrain ribbon to go around the crown of the hat.

Such an ornament may be bought for $1.50 and will give an inexpensive hat an individual and exclusive touch.

What is there that you are going to want for your Easter wardrobe or for gifts?

Why not see what the home woman can do for you?

I know that you will be agreeable surprised at the variety and quality of the work that they can do for you if you will give them the opportunity.

Why not note down all the things that you are going to want for the Easter season and then see how many of them the home woman can do?

It will save you time and money and anxiety to become familiar with their work.

* * *

Old English Bun Recipe.

I make dozens and dozens of these buns from the following genuine old English recipe. I have my regular customers and always new ones. Especially at Easter time I am kept busy filling orders. This might help some one else to try and make a neat sum as I have done and am doing.

One large cup granulated sugar, one scant cup of butter beaten to a cream; three eggs beaten well; add one at a time and one pint of scalded milk, lukewarm. Add flour enough to make a batter as stiff as you can beat it. Add one yeast cake dissolved in warm water. Beat for five minutes. Set away in warm place over night. In the morning knead for five minutes, using as little flour as possible, as dough must be soft. Rub over top with melted butter; let rise again. When double in bulk, cut in balls like tea biscuit. Rub each bun with a little butter and make a cross on top with a sharp knife. Let rise in pans two and one-half hours, then bake forty minutes. Raisins or currants may be added when desired, or recipe may be doubled.

MISS FLOY RELYEA,
644 Oakland avenue, Milwaukee, Wis.

Pin Money in Fruit Cookies.

One woman makes pin money selling fruit cookies, which she makes as follows:

One and one-half cups sugar, three cups flour, one cup chopped raisins, one-half cup hot water, one cup butter, one level teaspoon soda dissolved in the water, one-quarter nutmeg, two eggs.

This recipe will make three dozen drop cookies, which sell readily for 15 cents a dozen.

MRS. F. E. HENRY,
408 West 29th street, Indianapolis, Ind.

Clothes for Athletes.

A woman earns money by making basketball pants for the local high school team. These pants are simple and are easily made. She buys white canvas at 15 cents a yard and uses about one and one-half yards for each pair of pants. She takes the waist measure only and constructs the rest of the pants in proportion to this measure, securing a ready made pair to use as a pattern. If the buyer wants any extra pockets, wide belt loops, etc., she makes them to suit his taste. After selling the pants for $1 per pair she makes a total profit of 75 cents, allowing 25 cents for canvas and thread. She also makes muslin pants on the same pattern as the others and charges 75 cents each for them. These are used by the schoolboys for track work. For basketball and track teams together she generally makes about 25 cents a pair and realizes around 15 cents profit for her labor. She has made these pants for several years and her customers are well pleased with them.

ORVILLE McCORD,
302 West Willow street, Normal, Ill.

Inexpensive Neckpieces.

An acquaintance made attractive and inexpensive neckpieces out of expensive fur cloth (the cloth that sells for $7 and $8 a yard). These pieces required but a small amount of material, as it is wide, and could be made up and sold for $3, with a profit of 50 per cent, and yet have an air of individuality expressed in their makeup.

LILLIAN G. ROSS,
1253 Glenlake avenue, Chicago.

Formula for Cleaning Carpets.

The following formula for a carpet cleaning preparation, which was given me by a professional cleaner, is especially valuable because it contains little moisture and fabrics dry almost immediately after its use:

One bar naphtha soap, two ounces ammonia, one ounce ether and chloroform mixed, one-half teaspoonful soda, one-half teaspoonful salt. Warm water to make a solution. Keep tightly corked.

This formula is easily prepared and should sell readily at 25 cents a pint.

L. S. DE MOTTE,
1545 Van Buren street, Chicago.

Pleasant and Easy Work.

One of the pleasant and easy ways I earn money is by making book covers. These make splendid gifts and sell well.

Cut a piece of linen crash eighteen inches by 8½ inches. Turn over dainty hem all around and sew by hand. Fold over two and one-half inches on the ends and fasten at top and bottom. Then embroider some design or initial on cover. These are especially pretty when made of the natural linen colored materials and worked in golden brown.

This same pattern can be used for handkerchief holders. They make up in short time.

ROSE MCGILVRAY, 6932 Lowe avenue.

BRICKS SENT BY PARCEL POST WILL FORM MODEL COTTAGE.

Clay Products Come from Seattle and Texas for Exhibit Building at Big Chicago Exposition.

Chicago's first parcel post house is taking form at the Coliseum, where it will be an attraction at the second annual Clay Products exposition, which will open on Wednesday night. Already more than 500 bricks have arrived. Ten came from Seattle, Wash., from which point the postage is $1.10 a brick. A brick manufacturer of Laredo, Tex., has sent word he will mail a "revolutionary" brick for inclusion in the exposition cottage.

Secretary Hopley expects to receive 1,000 bricks for the cottage through the mails. Chicago brickmakers will get off cheaply, the local zone rate for mailing a brick being 2 cents. Many bricks are finding their way into the pouches of Mail Carriers Michael J. Clohessy and William F. Wagner, whose route includes the Coliseum.

The cottage will be given away on the last day of the exposition, March 8. It will be a two story structure, to cost $2,000, and so be attainable to the average workman planning a home. Its designer is Walter Burley Griffin, Chicago architect, who won a prize of $8,500 for evolving the best architectural scheme for the new capital city planned by the Australian government.

Construction was begun last Wednesday and the cottage is to be ready next Wednesday, two hours prior to the opening of the gates at 8 o'clock in the evening.

ILL GIRL PLEADS FOR CAT.

She Sits by Window and Hopes Man Who Took Her Pet Will Return It Soon.

If a man who, when passing the residence of George A. Crondle at 2237 North Springfield avenue about a week ago, picked up a yellow angora cat and made off with it will return it he will earn the gratitude of 8 year old Lucille Crondle. The girl finds it difficult to convalesce from diphtheria and at the same time mourn for her absent pet.

The child has advertised for the return of the cat and daily sits with her face pressed against the window pane, hoping she may have the angora restored to her.

The Crondle house has been under quarantine and none of the members of the family have been able to make a search for the cat, described as a year old and bright yellow.

Resinol clears bad complexions

THE regular use of Resinol Soap, with an occasional light application of Resinol Ointment, stimulates the skin, permits natural, healthy action, and rids the complexion of pimples, blackheads, redness and roughness, quickly, easily and at little cost. Read this convincing letter from a trained nurse—she knows what Resinol can do.

New York, October 17, 1912.

"I was troubled with acne (or pimples) for three years. My face was broken out with pimples, and would at times get like raw meat. I tried all sorts of salves and soaps. I received samples of Resinol Soap and Resiriol Ointment, and they helped me very much. After using them I bought the regular size of each, and my face is now perfectly clear and smooth. My friends are asking me what I used, and I shall be glad to recommend Resinol."

(Signed) E. Virginia Peterson, Trained Nurse,
507 West One Hundred and Seventieth Street.

Trial free

For over 17 years Resinol Ointment (50c and $1) and Resinol Soap (25c) have been a favorite doctor's prescription and household remedy for eczemas, rashes, pimples, sores, burns, chappings and chafings, as well as for piles. They stop itching instantly. Sold by every druggist. For free samples write to dept. 20-S, Resinol Chem. Co., Baltimore, Md. Resinol Shaving Stick, (25c) cannot irritate the tenderest face.

THE NIGHT-BORN

Jack London's new book of ADVENTURE

THE NIGHT-BORN

Sold Everywhere Price $1.25 net, postage 11c. Sold Everywhere

Published by THE CENTURY CO.

THE BOOK YOU WANT —WHEN YOU WANT IT

Any book of new fiction supplied.

Rent books only when you wish to read

NEW FICTION LIBRARY

135 N. Wabash Ave. Opposite Marshall Field & Co. and the North American Building State & Monroe Sts.

WHERE TO EAT

JOY YET LO

Chicago's Finest Chinese-American Restaurant

19-20 N. CLARK STREET

WHERE TO EAT

MANDARIN INN

Americas' Most Refined Chinese Restaurant

416-420 S. WABASH AVE. 10th Auditorium

The Morris Circulating Library

71 East Adams St.—New Location.

Two cents a day per volume. No deposit required where references are given.

The book you want—when you want—as long as you want it.

WHERE TO EAT

Get the rest of your meals wherever you like, but get your breakfasts, lunches and suppers where you see this PURE FOOD SIGN—

Thompson's

ADVERTISE IN THE TRIBUNE.

HOME WORKERS' MARKET PLACE

The purpose of this section is to make it possible for women in occupations which they carry on at home to offer, first hand and at a low advertising cost to them, various articles of handicraft, needlework, home made delicacies, confections, personal service, etc., to Tribune readers. The offers here made to you, the readers of The Tribune, may include just the very thing you may have wanted and looked for in vain. Samples of articles advertised in this section may be seen and purchased through the Sally Joy Brown Exhibit in Room 512, Tribune building.

HOME COOKING.

Confections.

BLACK WALNUT CHEWING CANDY. HOME made, cannot be made any better. Two pounds by prepaid $1. Generous sample 10 cents. MRS. C. W. HARVEY, 1614 22d-st., Superior, Wis.

CRISP, BUTTERY BRITTLE, CHOCK FULL of black walnut meats, 60c lb. Parcel post. Sample, 10c. MISS KNAPP, 806 E. 50th-st.

QUEEN ANNE WASHINGTON LOGS, CANnons, cherries, patriotic bon bons and choc. Eng. 1008.

Delicacies.

ENGLISH BLACK CURRANT PRESERVE, pear and almond conserve, grapefruit marmalade. At exhibit. G. E. CLARK, 111 E. 60th-st.

ONE CHANCE A WEEK—MY APPETIZING Rocks. Order now. Samples at exhibit. I also embroider. Address X J 37, Tribune.

10c BUYS A GLASS OF MY HOME MADE APple grape and quince-apple jams. 25c a pint jar of apple butter. Address X K 6, Tribune.

HOME MADE ELDERBERRY WINE, NONINtoxicating. MRS. WEYRICH, 3542 Ellis-av.

HOT BISCUITS WITH MY JAMS ARE SO GOOD. All fruits 25c glass. Normal 9139.

NEEDLEWORK.

Needlework Novelties.

$1.75 BUYS YOU CHARMING CORSET COVER having 2 in. crocheted yoke, with 7 in. point in front. Yokes, only $1.50. One exhibit. G. RAMSAY, 6306 Midway Park. Phone Austin 809.

GENTLEMEN'S SUIT BAGS, LADIES' SKIRT and corset bags. Mail your orders and get return by parcel post. Samples at Tribune exhibit. Address M. Carpenter, 710 1st-av., Cedar Rapids, Ia.

BAGS, CAPS, TOWELS, PILLOW TOPS; TASTY, pretty, inexpensive. Can fill orders quickly. Will receive, no yours? MRS. RAITHEL, 2432 Surrey-ct.

NECK ORNAMENTS, VERY DAINTY GIFTS, light blue, pink, or lav., 35 cents each. Address X D 41, Tribune.

NOBBY BOWS OF SILK MESSALINE RIBBON trimmed with fringe, 75c. MRS. EMILIE BULLUS, Box 41, Gary, Ind.

KEEP OUT THE DUST WITH MY DIMITY dress covers. I'll embroider your towels and bed linen. MRS. BASS, 1909 Winslow-st., Racine, Wis.

RADIATOR COVERS—STENCILED TO SUIT room. Dainty aprons, colored ruffles. Address X J 25, Tribune.

A WEDDING GIFT THAT IS SURE TO PLEASE. Hand made lace centerpiece of exquisite design; $15. Address X J 20, Tribune.

ARTISTIC FRENCH NECK BOWS, INDIVIDual and original, 35c to $1.00. Ravens, 4861.

Crocheting.

CROCHET COLLAR, $2.00; LUNCHEON SETS, 13 pieces, $12. Doilies, 75c to $1.25. See exhibit. Address X J 50, Tribune.

BABY BOOTEES THAT COVER THE KNEE, hand knit, 75 cents pr. MRS. MOODY, 6326 Barry-av.

NEEDLEWORK.

Crocheting.

BEDSPREADS—HEAVY ECRU CROCHET AND double hemstitched linen scraps, deep lace edge, $20.00; crocheted insertion 2½ yards, $1.50; on exhibit. Address X D 39, Tribune.

WHITE OR COLORED IRISH CROCHET COLlar and cuff sets. Very effective lunch sets. Crocheted edging, wide or narrow, for underwear, etc. Fetching boudoir caps. M. E. B., Monroe, Wis.

AREN'T YOU FOND OF MACRAME CROCHET? You should see my coat set, only $10.00; collar separate, $6.00. Address X J 46, Tribune.

CROCHETED SWEATERS, TUQ-SE-TIGHTS, petticoats, for women and children. MRS. F. SCHINDOWSKI, 2930 W. 23d-st.

IRISH CROCHET—COAT SETS, EDGINGS, MOtifs, Hekia, embroidered in colors. MRS. EARL McKEE, 933 Moore-st., Beloit, Wis.

COLLAR AND CUFF AND LUNCHEON SETS in linen crochet. MRS. THEIS, Jefferson Park, Ill.

I HEMSTITCH, CROCHET, EMBROIDER. SEE exhibit. Orders taken. J. D. B., Elkhart, Ind.

Hand Sewing.

SPRING AND SUMMER DRESSMAKING BY day or week. Reasonable prices. 4008 Dearborn-st.

DRESSMAKING—FIT GUARANTEED; SILK, lingerie, evening gowns, street costumes. H. P. 2589.

FORGET-ME-NOT SILK BABY QUILT, $3. Dainty and warm. MRS. CARLE, 813 E. 54th-st.

Plain Sewing.

OVERSKIRT OFFICE APRONS, ALL SIZES—Black sateen, 65c, 75c, and $1.00. MRS. E. SMITH, 5400 W. Madison-st. Phone Austin 10641.

PLAIN SEWING AT HOME. INFANTS' LAYettes and embroidery. MRS. M. 2451 W. 83d-pl.

Embroidery.

DECORATE THE BUFFET ATTRACTIVELY with my washable scrim, embroidered border, 75c yard. Also make wool lace, doilies, pillowslips and towels. MRS. CHAS. MOSER, 453 E. 67th-st.

DRESDEN EMBROIDERY IN DAINTY RAINbow colors for lingerie and evening gowns. Englewood 8095.

TATTING, BOW TIES, HAND MADE; VERY dainty. All colors, 25c. Mailed or del. MISS JEANETTE, 270 E. 36th-st. Wentworth 152.

PROFESSIONAL SERVICES.

FACIAL AND SCALP TREATMENTS REMOVE superfluous hair at my home; rens. Phone Kedzie 9422.

WILL DO YOUR TYPEWRITING OR COPYING. Prices reasonable, according to size of sheet. MRS. BENHAM, 4217 Berkley-av., apt. 6.

CUTTING AND FITTING FOR HOME DRESSmakers' children's clothes. 3207 Byron-st. Irving 15714.

COME TO ME AND I WILL TEACH YOU HOW to write moving picture plays and make money. Address X J 29, Tribune.

WILL SERVE OR COOK AT ANY AFFAIR. H. C. HOLMQUIST, 4736 Sheffield-av.

PROFESSIONAL SERVICES.

LET ME TEACH YOU TO SING—THE JOY OF singing is not only for the gifted few. I can scientifically develop voices, regardless of faults or age, establish deep breathing and correct noise. Lessons at your home or my studios. Highest professional indorsement. Address X J 8, Tribune.

AN ACCOMPLISHED YOUNG WOMAN WILL read aloud in German or English, also give instruction in German conversation. Would act as leader for circle of girls evenings. South Side preferred. E. L., 6022 Ellis-av.

CHILD PSYCHOLOGIST WILL TRAIN UNMANageable children. Tutor backward ones. References. MRS. HAWLEY, 234 Ashland-blvd. Beverly 5092.

EXPERIENCED TEACHER OF PIANO AND voice wishes pupils; professional work, choral directing, entertainments, accompanying; highest ref. Doug. 7396.

MSS. REVISED AND TYPEWRITTEN; WILL do work at home of a business or literary character; work called for and delivered. Address A B 470 Tribune.

MRS. C. A. PATTON, ORIGINATOR OF NELL Rose hats, Nell corsage roses, and Nell rose trimmings for evening gowns. MRS. PATTON, 1004 Swinton-st., Sault Ste. Marie, Mich.

LIP READING FOR ADULT DEAF. EXPERIenced teacher, MISS GERTRUDE TORBET, 818 Ashland-blvd. Phone West 1716.

CUTTING AND FITTING DONE AND TAUGHT. Mrs. F. E. Parks, Edgewater 8642, 1008 Wilson.

WRITE CATCHY ADS; SLOGANS FOR BUSIness firms; try me. Address X J 29, Tribune.

HANDICRAFT.

JUST SEE MY DEAR LITTLE MOTHER GOOSE cards. None prettier. On exhibit. Write for orders. Address X H 37, Tribune.

SANDWICH PLATE REEDS WOVEN OVER a plain reed and cretonne lamp shades. Address X J 86 Tribune.

RAINBOW LUSTER CHINA TEA SETS, NUT dishes, etc. See exhibit. Address X J 35, Tribune.

GENERAL MISCELLANEOUS.

AN APPROPRIATE EASTER GIFT IS ONE OF my cut glass bead La Vallieres; colors amber, "Alice" blue, and opalescent; 50 cents. Orders placed now filled promptly. MISS BERHAM, 622 Webster-av., Hammond, Indiana.

DON'T BURN YOUR FINGERS. ORDER MY holders for hot dishes. 75c half dozen. Table mats, $2.50 for set of 3. MRS. WILLIAMS, 2300 Lincoln-st., Evanston, Ill.

HAND CARVED PINK ROSE AND CARNAtion bead chains, 40 inches long; dainty, fragrant, lovely for gifts. HARRIET RICHARDSON, 529 Central-av., Beloit, Wis.

AMUSEMENT FOR THE CHILDREN AT HOME. The "Marble Board." Sea samples and price Tribune exhibit or address X J 44, Tribune.

PERFECT ODORLESS, WHITE KID GLOVE cleaner. Sample mailed free. Address X J 14, Tribune.

ICE BAGS, FURNITURE AND METAL POLishes, bath mittens. Samples at exhibit Tribune. MRS. VANDERBURG, New Hampton, Iowa.

BOUDOIR SWEET CONTENT FOR PERSPIRAtion 15c, at exhibit. Address X J 15, Tribune.

The advertising in this section is not free space—but a rate is charged which will permit home workers to find a wider market for their products and service and a comfortable profit for their time and effort. Write complete details of what you can make or do and what you wish to advertise. I will prepare an ad and send it to you with price-quotations. Address Sally Joy Brown, care The Tribune, Chicago.

Season's Offering of New Books

Novel of Dignity and Fervor.

BY ELIA W. PEATTIE.

UNA L. SILBERRAD is a dynamic writer. There is force and distinction in all she undertakes. Her novel, "SUCCESS," recently published (George Doran company), is rather a heavy undertaking for a woman, involving as it does the story of an inventor whose labors in the realm of engineering require more or less explicit description. This reviewer is able to congratulate Miss Silberrad upon the appearance of understanding at least and to bear witness to the hold the book makes upon the imagination.

The story of Michael Annerly is a not unusual one, perhaps. His extraordinary talents are used by a great corporation, and he is then cast aside ruthlessly. The excessive point in this case is that his reputation is ruined by the corporation, which chooses to get rid of him and to hold for its own the torpedo, the steel process, and other devices which he had worked out during the time that he was drawing a salary from it. He goes into eclipse for years, being frustrated by the rumors afloat concerning him whenever he lifts his head to the firing line. His comforter is a little mouselike woman, a relative, whose father is a dealer in old furniture. This sensible, direct, plain little Nan Barmister wins the devotion of the reader completely. She is almost as selfish as Jane Eyre and inconspicuous and winning as Little Dorrit, and, if the truth were told, really more convincingly presented than either of those beloved heroines. Although these two serve each other through many years, no flame of love springs up between them, though they would have welcomed it if it had. With holy respect for the eternal mystery of such delight they stand apart, contenting themselves with their dreams of happiness—dreams which their steadfastness and wistfulness cannot, after all, permit them to realize.

No sentimentality mars the fine dignity and true fervor of the story. It is according to the new and best understanding of fiction. Such religion as it expresses is for Life itself—for the eternal integrities, aspirations, and ardors. A mind of stirring aggressions and withholdings is felt throughout, dominating a story which might have sunk in a less capable hand into futile morbidity.

"THE LEE SHORE," by Miss Rose Macauley, was so fortunate as to win the $5,000 prize offered by the English firm of publishers, Hodder & Stoughton—a firm represented in this country by George H. Doran of New York. It is easy to see why the judges in the contest inclined to it. It is a book at once strong and fascinating, one which, conducted with a certain valiant gayety upon the surface, continually hints at tragedies beneath.

On an introductory page appear these words: "That division, the division of those who have and those who have not, runs so deep as almost to run to the bottom." Miss Macauley argues her point by making her lovable hero, Peter Margerison, one whom life insists in tripping up. With ability of several sorts, loyalty, inherent integrity—but integrity, perhaps, of a gentle rather than a robust kind—with charm and grace, and a temperament of exquisite rhythms, he has so little tenacity of grasp, so little aggression on his own behalf, that in spite of having stood in rather high places he ends at last as a wanderer about Italian lanes, vending the embroidery which he makes at night with his inspired needle. With him is his boy, the son born of a mother whom Peter compassionated rather than loved. This woman, too, deserted Peter, leaving him with the memory of an earlier whimsical yet absolute spiritual woman of quite another sort—a woman who resembles Caroline in Emily Brontë's "Wuthering Heights," so eager is she for all that life may bring.

"PILGRIMS OF THE PLAINS," by Kate A. Aplington (F. G. Browne & Co., Chicago), is a story of the Santa Fé trail in the stirring days when it was a main thoroughfare over the continent and romance and adventure were to be found in every mile of it. Miss Aplington writes the story in the first person, making the heroic young heroine—who is taking an invalid brother to the healing climate of California—tell the story in her own capricious and engaging fashion. In the recital is included a great number of those characteristic incidents which made the Santa Fé trail at once the road to romance and to death. Although the book has from first to last a distinctly feminine note, still the impression of man's struggle with the wilderness is excellently conveyed. Though when one comes to think of it it was woman's struggle as well as man's, and the part which women played in that determined subjugation of the west is no less heroic than that in which men bore part. It evidently is the first book of a conscientious and imaginative young writer, and if as an achievemnt it is good, as a promise it is excellent.

"THE DIFFERENT WEST," by Arthur E. Bostwick, is an entertaining book on our middle west, "as seen by a transplanted easterner," and it contains much which it will be well for both easterners and westerners to read. Mr. Bostwick lives, apparently, in St. Louis. He knows the chief towns of the middle and the far west. He is not a man of western allegiance particularly. He is an observer, one who loved the place of his birth and who is enthusiastic over much that exists in the section in which he now lives. Mr. Bostwick has the amiable intention of undermining sectional hostility, and, indeed, upon completing his book any such sentiment would seem to be the most parochial of offenses. The subjects under discussion are not confined to customs, manners of speech, dress, and deportment, but include the judiciary, the railroads and waterways, the opposing political parties, the place which science, art, and literature hold in the west, etc. Indeed, the view is comprehensive in its scope and at once astute and generous in its handling. It is bound to please the thoughtful reader immensely. There is need for precisely such a volume, with its implied rebuke to aggressive sectionalists and its appreciative effort to enable the east to understand of what elements the west consists and by what motives it operates. (A. C. McClurg & Co.)

Olive Tilford Dargan, author of "The Mortal Gods and Other Dramas."

Mrs. Dargan, whose poetic dramas have attracted the attention of many readers during the last few years, earned her scholarships in two universities, and for a time taught school in the south. She is at present living in England.

Prof. Herrick's Latest Novel.

BY JEANNETTE L. GILDER.

PROF. ROBERT HERRICK will be out with a new book in the course of a few days. It is called "ONE WOMAN'S LIFE" (Macmillan). Milly Ridge is the heroine of this story, which opens in the spring of 1886 at 212 West Lawrence avenue, Chicago. Up to this time Milly had lived in other western towns and had looked toward Chicago with girlish enthusiasm, but the house at 212 West Lawrence avenue did not meet her expectations.

When this story opens Milly was a well developed, pretty girl of 16, and she was a good girl also, though she did have a temper of her own inherited from her mother. Milly went to church and she influenced her young friends to go to church.

Milly was "good." She tried to have a helpful influence upon her companions, especially upon young men who seemed to need an influence more than others; she wanted to induce them not to swear, to smoke, to drink, or be "bad"—a vague state of unrealized vice. She encouraged them to go to church by letting them escort her. It was the proper way of displaying right intentions to lead good lives. When one young man who had been a member of the Bible class was found to have taken money from Mr. Kemp's bank where he was employed and indulged in riotous living with it, Milly felt depressed for several days—accused herself of not having done her utmost to bring this lost soul to the Savior.

Yet Milly was no prig—at least, not much of a one. For almost all her waking hours her mind was occupied with totally mundane affairs, and she was never much concerned about her own salvation. It seemed so far off in the hazy distances of stupid middle age or beyond. So, like thousands upon thousands of other young women of her day, she appeared at the Second Presbyterian church every Sunday morning looking her freshest and her best, and with engaging zest, if with a somewhat wandering mind, sang—

"How firm a foundation, ye saints of the Lord!"

Although Milly lived quietly with her father and grandmother in an unpretentious house on the west side, she had her experiences:

It was easy, to be sure, in those days for a pretty, vivacious girl with pleasant manners to go where she would. Society was democratic, in a flux, without pretense. Like went with like as they always will, but the social game was very simple, not a definite career, even for a woman. Many of these good people said "folks," and "ain't," and "dooes," and nobody thought the worse of them for that. And they were kind—quick to help a young and attractive girl "who would make a good wife for some man."

Some of her new friends invited Milly to make a visit to New York with them and she had such a good time that she wished that her home might be in the Empire rather than the Windy city.

I am not going to tell you what happened to Milly, for you will want to find it out for yourself, but a lot did happen to her, and her character changed as much as did her environment. Prof. Herrick writes with all the detail and grimness of Balzac. There is something to get one's teeth into in a story by Prof. Herrick. It is no slap dash work, but careful, well thought out, and belongs to the class of what for want of a better name is called "human documents." I dare say that there are hundreds of girls like Milly Ridge, not only in Chicago, but in New York and other American cities. She is a product of the times.

Marriage and Sex Problem.

In "MARRIAGE AND THE SEX PROBLEM," Dr. F. W. Foerster advocates the idea that the sex problem can only be solved by training of the will. In this training, duty is to be the dominating factor. The will of the individual and of the parent must receive their strength from religion and the institutions fostered by it. (Frederick A. Stokes company, New York.)

Fighting Cost of Living.

BY MARY ELEANOR O'DONNELL.

"The Tribune" wishes to publish direct personal experiences of those who have successfully solved the problem of living within their income. Your name will not be published if you do not wish it.

For every suggestion published $1 will be paid. Address Mary Eleanor O'Donnell, "Tribune," Chicago.

* *

No Expensive Pleasures.

My husband earns $90 per month and keeps $30 for his expenses, clothing, carfare, etc., including about $10 which he saves. I have $15 per week. Of this I save $6, leaving $9 for fuel, groceries, meat, milk, gas, insurance (25 cents a week), clothing for myself, and incidentals.

We own a five room cottage and in winter keep one heating stove going all the time, another we use occasionally, principally on Sunday and when the weather is especially severe. We use a little more than half a ton of coal a month, or about $5 worth. I sift the ashes and use the cinders in the morning, as they are liable to clog the stove if used at night.

I use a three burner gas "hot plate" for cooking, and have a small oven that I use on one of the burners when I wish to bake. I am well satisfied with it. My gas bill is only about $1.75 in witer for cooking and lighting and a little less in summer.

In the meat line I buy a small pot roast for Sunday for about 5 cents (which furnishes meat for two days when we have no visitors), or a small stewing chicken. I also buy steak, stewing beef (cooking slowly with vegetables), and occasionally mutton stew or pork chops. About once a week we have oysters when in season. We eat plenty of fruit and vegetables. I can fruit and make jelly in the summer and in winter have this for dessert. Also make puddings, custard, rice, apple, or cornstarch.

We live fairly well, but have no expensive pleasures. Go to an occasional card party or lecture and have plenty of good reading matter. I belong to a history club and that stimulates my mental faculties. P. F.

Saves by Being Independent.

Having lived during the year 1911 in New York and the year 1912 in a town of 26,000, I have found that one must economize differently in the large cities than in smaller ones. Beside the hundred and one economies we practiced with regard to our table while in New York we found it necessary more especially to put a definite limit on our recreation expenses. We watched the papers for the announcements of the free lectures, and other than those saw just one good play a month. We never spent money for mediocre shows or visited the cafés.

On the other hand in a small town the people find their friends' homes their main source of recreation. Each family seems to try to outdo the other in the fancy evening lunches they can serve—all but our own—and I find our home quite a gathering place for the young married couples. They know there will be no olives, nut sandwiches, or elaborate dessert: just a few home made doughnuts and coffee or plain cake and grape juice which we put up ourselves.

I figure that I save at least a dollar two or three times weekly simply by being independent. MRS. D. E. A.

Simple Life Best System.

Our income is $50 a month. There are four of us—myself, my husband, and two children. We pay for rent $9 a month; gas bill and coal bill cost about $5 a month. That leaves us $36 with which we can provide sufficiently for our living and clothing.

This is our way: No smoking, nor liquors. The first step to economy is keeping the body as healthy and strong as possible, putting away all kinds of poisons. Simple life is the best system against the cost of living. Theaters are not necessary for a happy life at home.

Food costs monthly $23.70. With the rest, $12.30, we can provide for clothing and other expenses. We pay cash for what we need. Laundry and ironing at home. AMALY FANT.

From Near and Far

A farmer who brought some grain to the mill got into a discussion regarding the advance in prices, when the miller exclaimed: "In old times a bar'l of wheat flour war a dollar cheaper than now and a bar'l of rye 6 shillin' cheaper. Wheat flour was then worth twice as much as rye, while now eleven bar'ls of wheat are worth twenty of rye." The question is to tell the prices of rye and wheat in the days of yore.

* *

Veneer Cutting.

In no form is modern machinery more wonderful than in that employed to cut huge blocks of most valuable woods in thin sections or "slices," to be used by cabinetmakers and others as veneers. Deep cutting blades, almost as thin throughout as paper—in order to avoid waste—cut as many as thirty beautiful sections at one stroke, the hard wood, often seasoned for years, being severed just as though it were cheese, and the sections being, if necessary, so thin that they resemble tissue paper.

In some cases the wood has been buried in mud of a peculiar kind for over twenty years, and in others it represents the whole seasoned stock of the particular wood existing either here or abroad, for "corners" in valuable woods are quite common. A certain rare wood came into fashion a year or two back and one astute speculator bought up the whole available seasoned stock of the world. Cabinetmakers who had entered into contracts in regard to it had to pay famine prices and were compelled to buy twenty times more than they actually required or have none at all.

* *

Riddles.

What is that which is often brought to the table, cut, but never eaten?
A pack of cards.

What flowers are always under a person's nose?
Tulips.

What is the greatest thing to take before singing?
Breath.

* *

Cattle That Never Drink Water.

On many ranches in the Hawaiian Islands there are cattle that have never known what it means to take a drink of water. The cactus supplies them with both food and drink, for the great, prickly leaves, with spines an inch long, and the tender young shoots supply all the nourishment required.

* *

Do You Mean What You Say?

The soldier was caught between the lines

Mongol Priest in Festival Dress.

The picture shows a scene from a religious festival in Mongolia, where Russia and China are now concentrating troops and which may witness a war for the possession of the great province. The figure is a Mongolian priest dressed in the festival garb of a Tibetan lama and going through a dance before the head lama of Mongolia.

* *

Russian Peasant Proverbs.

You should not sow seeds if you are afraid of sparrows.

The man capable of making a fortune in a year deserves to be hung twelve months earlier.

* *

Chinese Wise Sayings.

A family having an aged person has a jewel.

A long drive tests a horse's strength; long service reveals a man's character.

Better be master of one art than a bungler in a thousand arts.

Better that others be ungrateful to me than that I be ungrateful to others.

* *

Answer to Yesterday's Puzzle.

SOLUTION TO FOX AND CROW CUT-UP PUZZLE.

See if you prove the Chinese story by cutting the fox into the seven pieces and rearranging them to produce the lost crow.

WITNESSES TELL OF HUNT FOR MODERN 'GARDEN OF EDEN'

Only Rocks and Hills Discovered in Arkansas Pilgrimage, Declare Men Testifying in Federal Case.

An expedition through rugged mountains in Arkansas in a fruitless search for a modern "Garden of Eden," was described in detail in Federal Judge Carpenter's court yesterday. It was a detail of the trial of John Kenderes and Paul Droppa, charged with frauds through the mails.

Witnesses who alleged that they were swindled out of amounts ranging from $25 to $125 on the promise they would be taken to a "land, abundant with all the delicious fruits that graced the garden of Eden of Biblical fame," declared that they found only rocks and a barren region of mountains.

George Drabant, a farmer of Milaca, Minn., who was one of a colony of nine families, was one witness.

"We went to Pettigrew, Ark., first," he said. "There we found nothing, only rocks and mountains. You could not see a blade of grass anywhere. Then we went to Fayetteville and found the same conditions.

"We were taken to Fort Smith and Droppa and Kenderes disappeared. We did not see them until we returned to Chicago."

ICE AND FUEL CONSOLIDATION CERTIFIED AT SPRINGFIELD.

Unification of Office Forces of Knickerbocker and City Fuel Under Consumers' Company Due in Two Months.

The formal consolidation of the Knickerbocker Ice and City Fuel companies into the Consumers' company with $11,000,000 capital, was certified yesterday to the secretary of state at Springfield. This brings together the principal local companies dealing in fuel and ice and associated commodities.

The physical consolidation, as applied to the unification of the office forces, will not be brought about for about two months. At that time all will be moved into quarters on tre two top floors of the new building at State and Quincy streets.

The name of the building will be changed to the Consumers' Company building, although the big concern will have no ownership to the structure.

On another point: how soon the rumored reduction in coal and ice prices, made possible by reduction of operating expenses, will go into effect, the officials are reticent. One smiled broadly yesterday. He confessed he did not look forward to any momentous lowering of prices for several days.

Colonist One Way Tickets

$38.00 March 15 to April 15

From Chicago to

San Francisco, Cal. Seattle, Wash.
Sacramento, Cal. Tacoma, Wash.
Los Angeles, Cal. Vancouver, B. C.
San Diego, Cal. Victoria, B. C.
Portland, Ore. and other Pacific Coast Points

$33 to

Helena, Mont. Nampa, Idaho
Butte, Mont. Salt Lake City, Utah
Missoula, Mont. Ogden, Utah
Kalispell, Mont. Grand Junction, Col.
Pocatello, Idaho Etc.

Personally conducted excursions to California, Tuesdays and Thursdays of each week

Corresponding fares to other points in same territory.

Unexcelled train service. Choice of scenic routes. Favorable stop-over privileges

Full particulars at ticket offices

Chicago and North Western Railway
148 S. Clark Street (Tel. Randolph 4221; Automatic 53-251) and Passenger Terminal

PC2028

A Gift Box for You

Prove to your own satisfaction that Sunshine Biscuits are "The Quality Biscuits of America," by sending for our Free "Surprise Box."

Sunshine Biscuits

To top off the meal—Sunshine Butter Thins with jelly or Bar le Duc and cream cheese. The most delicious dessert—always ready to serve.

They are irresistible little wafers, round and brown. Contain real butter and are baked to an appetizing crispness.

At Your Grocer's

In triple sealed, air-tight packages or by the pound.

Simply mail us the coupon below and we will send you at once a "Surprise Box" of assorted varieties of delicious, appetizing Sunshine Biscuits.

Loose-Wiles Biscuit Company
Chicago

Please send me FREE my Sunshine "Surprise Box" of assorted Sunshine Biscuits.

Name .....
Address .....
Grocer's Name .....
Address .....

LOOSE-WILES BISCUIT COMPANY
Bakers of Sunshine Biscuits

AMUSEMENTS

American MUSIC HALL | Wabash Av. and Peck Court | Matinee Today

NORA BAYES JACK NORWORTH in "THE SUN DODGERS" with GEO. W. MONROE HARRY E. FISHER

AMUSEMENTS

PRINCESS
Wm. A. Brady's Chicago Playhouse
MATINEE TODAY AT 2:15
BOUGHT AND PAID FOR
THE PLACE YOU WANT TO SEE

AMUSEMENTS

PALACE MUSIC HALL VAUDEVILLE
First Time, Edison's Greatest Invention
Talking Moving Pictures
Clark, near Randolph
NAT. M. WILLS
RAY COX
Toots Paka & Co.
May Tully & Co.
Martinette & Sylvester
Meredith Sisters
Visions d'Art
Ballet Classique
MATINEE DAILY—Prices 15c, 25c, 50c, 75c. Smoking in Balcony. Tel. Randolph 3414.
NEXT WEEK: Alexander Carr

CHICAGO OPERA HOUSE | Tonight at 8:15
Ladies' Holiday Mat. Today at 2:15
HENRY W. SAVAGE Offers
THE INSPIRING DRAMATIC SPECTACLE
EVERYWOMAN
HER PILGRIMAGE IN QUEST OF LOVE
OPERA, BALLET, COMEDY, DRAMA

BLACKSTONE | LAST 2 WEEKS | MAT. TODAY AT 2:20
CHARLES FROHMAN Presents
NAZIMOVA
in BELLA DONNA
From the Famous Novel by Robert Hichens.

AMUSEMENTS.

POWERS' | MAT. TODAY, 2:10 TONIGHT, 8:10
CHARLES FROHMAN PRESENTS
JOHN DREW
In The Sparkling Four Act Comedy
THE PERPLEXED HUSBAND
Next Week—Last 6 Nights and 2 Matinees.

HENRY W. SAVAGE OFFERS
OLYMPIC | TONIGHT, 8:15 | Matinee TODAY 2:15
Anne Caldwell's Comedy Success
"TOPO' THE MORNIN'" with
Tim Murphy and Gertrude Quinlan

GEO. M. Cohan's Grand | MATINEE TODAY
LAST TWO FLEETING WEEKS OF
DOUGLAS FAIRBANKS
IN THE HAPPIEST HIT OF THE SEASON
HAWTHORNE OF THE U. S. A.

Cort Comedy Hit | Extra Washington Birthday Mat. Today
Our Wives with Henry Kolker
First Time of the $25,000 Hope-Jones Unit Orchestra
Patriotic Program

AMUSEMENTS

AUDITORIUM THEATER
This Sunday Afternoon at 3 P.M.
Schumann's Choral Work Ruth By THE Apollo Musical Club
Harrison M. Wild, Conductor.
Tickets 50c to $2.00, at Lyon & Healy's
GOOD SEATS MAY STILL BE HAD.

GARRICK | BIG REVUE —STAR CAST
MATINEE TODAY—50c TO $1.50
N. Y. Winter Garden Co. in The Passing Show of 1912
BIGGEST ATTRACTION CHICAGO HAS HAD SINCE THE WORLD'S FAIR.

COLUMBIA CLARK & MADISON | TWICE DAILY
BURLESQUE
GOLDEN CROOK and BILLY ARLINGTON

CROWN TWICE TODAY Wallingford
Com. Mat. Tomorrow. | Robert Hilliard's A Fool There Was

AMUSEMENTS

ORCHESTRA HALL—25c to $1.00
NEWMAN
TRAVELTALKS COLOR VIEWS MOTION PICTURES
TODAY Mat. at 2:15 | HOLLAND

ORCHESTRA HALL—25c, 50c, $1, $1.50
NEXT WEEK | Monday & Tuesday Nights Tuesday, Wednesday and Thursday Afternoons
PERSONAL APPEARANCE OF
LILLIAN RUSSELL
in "HOW TO LIVE 100 YEARS"
Assisted by Kinemacolor Motion Pictures
TICKETS NOW SELLING

ORCHESTRA HALL
Thursday Night, Feb. 27, at 8:15
SINGLE CONCERT by the Minneapolis Symphony Orchestra
(85 MUSICIANS)
EMIL OBERHOFFER, Conductor
Tickets Now, 50c to $2, at Lyon & Healy's.
Management of CARL D. KINSEY.

F. Wight Neumann Announces
ORCHESTRA HALL Tomorrow at 3:30
MME. SEMBRICH
THE WORLD'S GREATEST SINGING ARTIST
Seats 50c, 75c, $1, $1.50, $2. Orchestra Hall Box Office
NEXT SUNDAY AFTERNOON—LEO SLEZAK
Great Bohemian Tenor N. Y. Metropolitan Opera
Popular Prices. Seats Now. 50c-75c-$1-$1.50.

MAJESTIC ALL STAR VAUDEVILLE
OLGA PETROVA
Charming Singing Comedienne
Marshall P. Wilder Prince of Story Tellers
EDISON'S WONDERFUL MOVING-TALKING PICTURES
Percy Haswell & Co. In Shakespearean Comedy
John C. Rice & Sally Cohen In a Laughable Farce
THE GYPSY QUEEN—HARRY DE COE—MORTON & MOORE—ETHEL McDONOUGH
Prices 15-25-50-75 Tel. 6420 Central

COLONIAL
LAST TWO WEEKS
MAT. TODAY — Best Seats Every Night, $1.50.
THE ROSE MAID
MIZZI HAJOS—AL SHEAN
and THAT Wonderful Chorus
March 8 | ZIEGFELD'S FOLLIES

ILLINOIS WASHINGTON HOLIDAY MAT. TODAY
HENRY MILLER
IN The Rainbow Seats Selling for Last 2 Weeks

THE AUDITORIUM
GOVERNOR HADLEY
Address—"Washington"
Auspices of the Union League Club. Music by Apollo Club Saturday, February 22d, 10:15 a. m. Public Admitted Free.

Auditorium LAST TWO TIMES 2:00 Today : 8:00 Tonight
The Daughter of Heaven with Viola Allen

AMUSEMENTS

Via Parcels Post
See House That Uncle Sam Built
AT
COLISEUM
2nd ANNUAL
GREAT CLAY PRODUCTS EXPOSITION
OPENS WED. FEB. 26 at 8 P. M.
CLOSES SAT. MCH. 8 at Midnight
The Architecture of All Ages
Adamant in Face of Fires & Floods

TWENTY DOLLARS FOR TWO DOLLARS
AUDITORIUM
FRIDAY AFTERNOON, FEB. 28
All-Star ANNUAL Event
Actors' Fund Benefit
See SUNDAY PAPERS for list of DISTINGUISHED NAMES and SUPERLATIVE FEATURES.
SEAT SALE MONDAY

McVICKER'S | MATINEE TODAY
LITT & DINGWALL'S Special Production
In Old Kentucky
BUCK AND WING DANCING CONTEST Fri., Feb. 28
13—PRIZES—13
LAST TIME SATURDAY, MARCH 1

"IS MAN MADE IN THE IMAGE OF GOD OR IN THE IMAGE OF THE APE?"
A Reply to Dean Shaller Mathews
LECTURE SUNDAY, Eleven o'Clock
H. PERCY WARD
DRILL HALL, in Masonic Temple
Randolph and State Streets

STUDEBAKER'S BIG HIT
The Powerful Parable-Drama of Truth—THE BLINDNESS OF VIRTUE
Hundreds of Seats Nightly and Mat. Today . . $1

Fine Arts Theater Michigan Avenue Near Van Buren
MAT. TODAY AT 2:15 | HINDLE WAKES
"Season's best play; best playing."—Tribune.
DIRECTION CHICAGO THEATER SOCIETY
Special Matinees Tuesday, Feb. 25th and Friday, Feb. 28th. Two Performances of "The Dream" by Rutherford Mayne. Begin 2:30. 75c to $1.50.

Victoria | Sheffield & Belmont | Wm. A. Brady Ltd. Presents Jim
The Laugh Show | OVERNIGHT
TWICE TODAY—"MADAME SHERRY"

IMPERIAL TODAY—LENA RIVERS Tomorrow and All Week
Woods, Frazee & Lederer's Co. in MADAME SHERRY

The World's Cooks

By Jane Eddington

German Potato Salad.

BERLIN.

THE tender bed for a pair of wienerwursts in Germany is some potato salad. These two things are not quite inseparable, but always for a pair of these sausages the salad seems to be the thing. This salad is, of course, served with other things, for it is really a national dish. If it were not the Germans have acquired, many of them, cosmopolitan tastes it almost seems as though green salads would be entirely unknown here, especially in winter time.

It would seem to be a mistake to suppose that most German potato salads are heavy with onions. They are not. The Germans use very little of the stronger sorts of onions here in Berlin, and nearly all recipes call for the milder varieties and for garlic but rarely. This may be very modern on their part. A very common amount of onion for a pound of potato is that quantity which you can put on the point of a knife—a "messerspitze" of grated onion.

We import the German salad potato and the very fact that they discovered or set apart such a potato for this exclusive use shows what a place the salad has in their dietaries. This is a very small salvy sort of potato which is never mealy, and our smaller potatoes are a very good substitute for it. Large slices of potato are never attractive in a salad, and thick slices never get thoroughly seasoned—it is not easy to cut a mealy potato in thin slices.

It is quite remarkable what different effects can be obtained by following the same recipe in making so simple a thing as a potato salad. The German ideal is that each slice of potato should be whole and shiny, and that the whole should not be a mush, as it will be if it is not stirred carefully. The salad is almost always mixed while the potatoes are warm, although it is to be served cold, and then allowed to stand for half an hour or more before serving, so that the seasonings will have been taken up by the potato.

A very inexpensive salad is made by the following recipe:

Potato Salad (cooking class).—One pound of salad potatoes, one and a half tablespoons of oil, three tablespoons of vinegar, four tablespoons of water, as much grated onion as a knife point will hold, one teaspoon of salt, a bit of chopped chervil, one teaspoon of sugar. Mix warm. Boil the potatoes in their skins and peel them. Grate the onion into the oil and slice the potato into it. Add the other seasonings and stir carefully and pour the water warm. Let stand for half an hour.

The following potato salad is one which has been used in a home in Berlin for many years:

German Potato Salad (V.).—Boil potatoes in their skins, peel and slice them while they are warm and mix lightly with oil and a little salt. Boil a cup of milk with a tablespoon of sugar, add to potatoes, and also a tiny piece of onion chopped fine. When well mixed add vinegar to taste and keep salad warm till brought to table, which should not be before an hour or two. Should the salad have become dry add a little more hot milk. The potatoes must not be too dry or the salad will be a mush.

The Lette-Verein cook book gives a great many variations of its potato salad recipe as follows:

Potato Salad I.—One and a fourth kilograms of potatoes (about two pounds and a half), one-tenth of a liter of meat extract, five tablespoons of oil, one-fifteenth of a liter of vinegar (about one-tenth of a pint or less), and teaspoon of chopped onion, one tablespoon of green (fresh) chervil and salt. Use those salad potatoes which are not mealy. Boil them in jackets, peel while warm, and cut into slices. Then pour over them the warm broth or meat extract and prepare with salt, pepper, chopped onion, green chervil, oil, and vinegar. You can add to every potato salad capers.

With Pickled Gherkins.—Three parts potato slices and one part of sour cucumber slices. Prepare as Potato Salad I.

With Bacon or Goose Fat.—This salad is prepared like I. and II., only instead of the oil take fried out bacon cut into squares or goose lard.

With Hard Boiled Eggs.—Mix the potato slices with hard boiled eggs cut into slices and pour over them a cooked Rémoulade sauce.

With Mache (corn salad).—Take three parts of potatoes and one part mache and prepare as I. (This is a salad to eat with fine cold meats).

With Beetroot.—Mix well three parts of potato salad according to No. I. with one part of pickled beetroot and two tablespoons of grated horseradish.

With Celery.—One part potatoes, one part boiled sliced celery root. Prepare as Salad No. I.

With Mayonnaise.—Sprinkle cold sliced potatoes with fine pounded pepper and mix with mayonnaise sauce. As a spring salad mix with chopped water cress and garnish it elaborately with the cress as well as with the hard boiled eggs.

With Endive (curly chicory).—Mix two parts sliced cold boiled potatoes with one part small picked well washed and drained endive, and cover with mayonnaise sauce.

With Ffesh Cucumbers and Sour Cream.—Mix one part of sliced boiled potatoes and one part cucumber slices and pour over them the following sauce: Add to good sour cream to taste salt, pepper, and fine vinegar. Add finely minced green parsley and fine cut chives. Beat for ten minutes to a very foaming sauce.

Warm Potato Salad.—Fir six people. Time of preparation three-fourths of an hour. One and a fourth kilograms of potatoes, three-eighths of a liter of strong broth or meat extract, one chopped chalotte, sixty grams of butter, fifteen grams of flour, two egg yolks, vinegar, sugar, pepper, and salt. Cook, peel, and cut into slices the potatoes. Sweat butter and flour, add broth, and cook to a sauce, add to paste chalotte (onion), pepper, vinegar, salt, and sugar, and bind with yolk of egg. Mix the potato with this and let stand in warm place until used. This salad is delicious with fried fish, warm sausage, cold and warm meat.

Marion Harland's Helping Hand.

By Marion Harland

Date Pudding.

ONE cup dark brown sugar, one cup sour milk, one pound stoned and chopped dates, one teaspoon soda, spice to suit taste, graham flour enough to make rather stiff. Dredge dates in wheat flour. Add a little [illegible]. Steam two hours. Eaten with any kind of sauce, it will do in place of cake, and will keep two months in a dry, cool place in a jar. Steam slowly, as you want it.—Kindness of Mrs. P. A.

Prune Pudding.

Boil soft one-half pound good prunes and mash through a colander. Beat the whites of three eggs stiff with one and one-half cups sugar and whip in the prunes. Bake in a hot oven for eight minutes and serve with or without whipped cream.

Devil Food Cake.

"If the one that wishes the words of 'The Faded Coat of Blue' will send me the postage I will send them to her.

"I should like to get the piece of poetry called 'Curfew Shall Not Ring Tonight.' I will pay postage on it.

"I am sending you an excellent recipe for devil food cake. The ingredients must be added just as given in the recipe:

"Two cups sugar, one-half cup butter (or lard), three eggs (yolks), one-half cup grated chocolate, one cup boiling water, two cups of flour, one cup sour milk, one teaspoon of soda, three whites of eggs. Flavor with vanilla. Be sure the milk is not too sour, or it will make the cake heavy. "Mrs. C. E. P."

We thank you, but the person asking for "The Faded Coat of Blue" has received the song. I hope that any one having "Curfew Shall Not Ring Tonight" and wishing to send it to our correspondent will write to me for her address, instead of sending the poem to me to be forwarded to her.

Wants to Adopt Children.

"It is kind of you to take so much interest in my quest for children. A great many institutions will not let the children go out of the state. Our aid society informed me it seldom has in its charge 'desirable' children (the word in quotations is its own expression), and that for every such child there were a hundred homes waiting. That is substantially the report I receive from every institution to which I apply. The matron of one of these homes even warned me about children whose parents are unknown. I have had offered to me illegitimate children. I still hope to find two children from the same family, orphans of respectable ancestery, people who have been in the main honest, industrious, and intelligent. I inclose a few stamps to help out for those who forget. Mrs. J. H. W."

Surely there must be somewhere two needy children to fill the empty arms of this great hearted woman. I publish her letter in the hope that this may help her in her quest.

I acknowledge gratefully the extra stamps to help out "those who forget." For many do forget! When all correspondents remember stamps for replies by mail, write only on one side of the sheet of paper they use, and send, clearly written, their full names and addresses, the editorial millennium will seem near at hand.

Canaries All Gone.

"Please give me the name of the person who offers a canary. I have some patchwork pieces I will give to any one who desires them. "F. E. S."

Had we had a flock of birds at our disposal instead of one, we could have given them all away, so many have been the requests for the one canary offered by a correspondent. The feathered pet was asked for and given to the first applicant some weeks ago.

Will quilt makers note the kind suggestion of F. E. S.?

Baby Buggy Wanted.

"I am a young mother, 19 years old. My baby is just a few months old. I live with my parents, who are janitors. My husband left me about seven months before my baby was born. I write to ask if any one in your Corner has a large baby buggy. Baby is big and outgrows everything. I will pay express charges. "E. B."

Here is another request for a baby buggy. Am I asking too much? "Nothing venture, nothing have," and I am in hopes that two carriages instead of one may be offered, in which case I shall be glad that I have asked twice instead of only once.

Request for Sewing Machine.

"Can you assist me in getting a sewing machine? I have five little ones, the youngest a baby 3 months old. My husband was out of work and we were not able to keep up payments on the one we had and had to let it go. If I had a machine I could accomplish something! I should so much like to have one, as it will be impossible for us to buy another, as it takes all the money he earns to pay rent and buy food for us, and I cannot get out to do any work on account of the baby. "M. E. D."

We have passed so many sewing machines over to other women as needy that not one remains in our gift. I am sorry. Your letter is that of a person of intelligence. It is hard that all the frocks and trousers and aprons and skirts and coats and jackets for five children should be made by one pair of hands. Will charitable Chicagoans send to me for this correspondent's address?

For the "Boy in the Woods."

I like to close our week end chat with an agreeable subject. So again I publish a line about the "boy in the woods." Warm hearted correspondents write:

"The address of the boy was duly received. My son and I sent him a box of books suited to the family and some uncut paper doll material for the youngest sister. This region does not seem to contain a real 'boughten' paper doll, or one should have been sent. The child may be able to make some for herself from the inclosed directions. We prepaid charges and received a nice card of thanks from the boy. We are so glad we have been able to help. E. M. S."

"The 'boy in the woods' has written to me thanking me for sending him some books and paper dolls. This I have been glad to do, for I am sure it must be lonely where he lives, and if he enjoys the reading matter and his sisters the paper dolls I shall feel I have done a little toward making other hearts happy. It was kind of you to send me his address, especially when I stop to consider that I failed to inclose a stamped and self-addressed envelope for his name. Mrs. G. L. B."

Lillian Russell's Beauty Secrets.

By Lillian Russell

The Beauty of Flowers.

[Copyright: 1913: By Lillian Russell.]

OF all the wonders of nature flowers express the most perfect beauty. Ruskin says: "Wherefore we do not find that flowers and fair trees and kindly skies are given only where man may see them and be fed by them. But the spirit of God works everywhere alike where there is no eye to see, covering all lonely places with an equal glory, using the same pencil and outpouring the same splendor in the caves of the water, where the sea snakes swim, and in the desert, where the satyrs dance, among the fir trees of the stork and the rocks of the coneys, as among those highest creatures whom he has made capable witnesses of his working."

I always feel hurt when I see a person break a rose stem or tear up a flower by the roots. Persons who really intelligently love flowers are just as happy to see them growing as to cull them. And it is often that they would leave them on their stems were they not educated to think that the full blossoms must be removed to make way for the opening buds.

When you see a dear old lady pulling dead leaves from her plants it is more often for the comfort and beauty of the plants than for her desire to pull the leaves.

Some people wonder why flowers grow better for old people than for young ones. It is because the older people are more patient and intelligent in their treatment of them.

Of all the gifts given to man for his use in this world I consider flowers and plants the greatest blessing.

Fruits, vegetables, grains, animals, fishes, and other things are given us for our use and entertainment, all of which we like or dislike—according to our different temperaments.

Flowers are the only decoration to humanity that enjoys the unanimously good opinion of the universe. There is nothing created that we have for our immediate use that gives such pleasure at all times and under all conditions as beautiful flowers. Whether they be natural or imitation, there is always beauty and symmetry to be found. They are so much a part of our lives that without them life would be incomplete.

Have you thought how great a part they play in this world? From birth to death no ceremony is complete without them. There is never a soul so alone that flowers are out of place with it. The baby must have flowers in its room from birth. The little girl and boy must have their little gardens. Then the bride comes next with her flowers in place of jewels. The mother, the grandmother with her flower pots and gardens, and, last of all, the grave.

There is a spiritual femininity about flowers—their natural grace, exquisite colors, and delicate fibers tell story upon story to creation, symbolical of the fleetingness of life and always renewing love and gratitude.

I cannot imagine any one without flowers of some sort. Life would be barren, indeed. What church or house can do without them?

* *

Lillian Russell's Answers.

MISS M. G. B.: Tea is said to hinder digestion and too much will affect the heart and the nerves, as will also coffee. Chocolate and its preparations are nutritious and are more food than drink. Milk is not only a perfect beverage, but it is a food.

A. E. S.: Electrolysis is safe, and it is the easiest and most effective way of removing superfluous hair when the growth is heavy. Be sure, however, that you get a reliable operator.

Laura Jean Libbey's Advice

By Laura Jean Libbey

Poverty and Love.

[Copyright: 1913: By Laura Jean Libbey.]

THERE are natures which blossom and ripen amidst trials which would only wither and decay in an atmosphere of sunshine which knew no storms.

Many a young man, realizing that love is creeping into his heart for a certain girl, crushes it down with a will of steel, as it were. "What's the use?" he asks himself. "I am too poor to marry a girl who has been used to comforts. She would not be happy with me." He turns away coldly, abruptly from her when they meet. The girl, who is drawn insensibly toward him by attraction sweet and novel and which she can hardly understand, is discouraged with her own want of attraction.

No matter how poor a man is if he is honest and trustworthy a girl who really loves him would not fear sharing poverty with him. Even the young woman who has been used to comforts—nay, luxuries—would think it no sacrifice in giving them up to follow the fortunes of the man she loved. Men do not seem to understand this phase of a girl's nature. They do not stop to give her an opportunity to do that which she would for love's sweet sake. The man who is not a bold wooer is not worthy of a fair woman's love. If he realizes that he is attracted to any one girl he should fight a great battle with fate if he finds that she is heart and soul with him in the great struggle. If he calls time and again and the girl refuses to receive him, then, and then only, should he begin the tearing to shreds his sweet hopes.

Never since time began has poverty frightened the right kind of a sweetheart from wedding the man of her choice. Nor does a girl's poverty make the slightest difference to the right kind of a man, no matter how wealthy he may be. Kings have wedded peasants—and statesmen have been known to fall in love with the women who came for their weekly mending, and have wedded them.

True love levels all bars of distinction. Cupid never weighs the amount of gold possessed by a man or maid. All that he inquires into is how much love they have in their hearts to give a mate. The man who waits, hoping each year that he will be in a better position to marry, often finds he has lost valuable years. There's nothing like a wife and children to spur a man's ambition on, and put bravery in his heart—push in his nature. If a man's salary is enough to keep two, though even in a humble way, he should certainly have no fear in proposing marriage to the girl he loves.

* *

Nice Young Man of 24.

"Dear Miss Libbey: I am 20 and deeply in love with a nice young man of 24. The only objection that I have to him is that some of his people are not thought very much of. He said that he couldn't help what his people do, and they seem to trouble him. Do you think that I ought to turn him down on his people's account? He said if I did he would leave the state. ANXIOUS."

No, I don't think so. If the young man is honorable and upright you need have no fear of marrying him because of the shortcomings of some of his people. While it is better to marry into a congenial, honorable family, still one is not marrying the whole family.

He Couldn't Give Her a Present!

"Dear Miss Libbey: My father has in his office a very nice young woman who is his confidential secretary, and I like her very much. She is a brunette, and has the prettiest black hair I have ever seen. I have tried in vain to show her how much I really care for her, but she refuses to accept any of my invitations. I sometimes think it is because I didn't give her a remembrance for Christmas, which I fully intended to, but my financial conditions would not allow me to. Do you think she is offended at that, or does she really care for me? "CHARLES."

I am afraid the girl is not interested in you, Charles. I don't think the fact that you did not give her a Christmas present had anything to do with it. She probably is interested in some one else.

* *

Has Only One Leg.

"Dear Miss Libbey: Would you advise a young girl to marry a young man of good habits and business, but who has lost one leg in a railway accident? A prompt answer will oblige. "TROUBLED."

The question of the loss of a leg in love affairs is one that must be settled by the girl concerned. The fact that he has lost his leg will not affect his character as far as I can see. If you love the fellow and he is in a position to marry, the fact that he has a wooden leg should not be taken into consideration.

* *

Brothers Don't Like Him.

"Dear Miss Libbey: I am 16, having many fellow friends, but the worst thing is whenever they see me with another fellow they seem to tell my brothers that the fellow has a very bad reputation, which I know is not true. And now my brothers seem to object to my going out with the one I love. Asking you for advice, do you think I ought not to associate with any fellow friends, as I am young yet? B."

I would advise you to follow your brothers' suggestion in regard to the matter. They know the fellow much better than you do. The right kind of brother is always very careful concerning the man with whom his sister goes about.

Thousands of Tribune Scrap Books Have Been Sold

You Can Make Invaluable Works of Reference by Clipping the Daily Articles on This Feature Page.

You Can Have a Lillian Russell Beauty Book, Jane Eddington Cook Book, Marion Harland Household Book, New Ways to Earn Money at Home.

The Tribune's Scrap Book Contains 96 Pages 9½ by 11½ Inches in Size, Each Page Large Enough to Contain Two of the Daily Articles of Your Favorite Contributor. It is an attractive Book.

This scrap book is sold for 25 cents, which is much cheaper than a scrap book anything like it can be bought for at a stationery store. If you want one call at the Business Office, first floor, Tribune building, and call early before the supply is exhausted. If you order by mail inclose postage at the following rates for Parcel Post zones: Within Chicago postoffice district, 6c; outside of postoffice district and within 50 mile radius of Chicago, 8c; 51 to 150 miles, 10c; 151 to 300 miles, 12c; 301 to 600 miles, 14c; 601 to 1,000 miles, 16c; 1,001 to 1,400 miles, 19c; 1,401 to 1,800 miles, 21c; beyond 1,800 miles, 24c.

WHERE TO FIND TODAY'S BARGAINS.

A Current List of Bargains, Changed Daily.

CENTRAL.

ART GOODS AND PICTURES.

PICTURE FRAMING—Moderate prices. Water colors, color reproductions. Fr. pic., 1-3 to ½ off. J. H. Abbott & Co., 127 N. Wabash, opp. Field's.

ARTISTS' AND PHOTO SUPPLIES.

ARTIST'S MATERIALS—Drawing supplies, china painting, colors, brushes, prepared canvas oil, water and china color outfits. White china. A. H. Abbott & Co., 127 N. Wabash, opp. Fields.

1 4X5 AUTO GRAFLEX, second hand. 1 f. B Zeiss Tessar lens and film pack adapter, $65. N. Watry & Co., 56 W. Randolph-st.

CARPETS, RUGS, DRAPERIES.

LACE CURTAINS—We save you 40% because we sell direct from the mill; no middleman's profit. Williams, 1131 Masonic Temple.

SPECIAL BARGAINS in fine Axminster rugs. 4½x6 ft., $6.50; 9x9 ft., $9.00; 9x12 ft., $11. O. W. Richardson & Co., Cor. Wabash-av. and Congress, opp. Auditorium.

CLOAKS, SUITS, AND DRESSES.

COATS—$75.00 Velour Coats, $25.00.——$45.00 Plush Coats, $15.00.——$50 Cloth Coats, $10.00.——$15.00 Cloth Coats, $5.00. Real bargains and 6 mos months' charge account if desired. E. Shower. Estab. 1868. 32 S. Wabash-av., 3d floor.

DRESSES—$10.00; splendid serge dresses; tailored models, leading spring colors, at—$7.50.

King Kelly Co.'s Sample Coats, Suits, Dresses, 5th floor Mentor Bldg., State and Monroe-sts.

COATS—$25.00; splendid blue serge suits, lined with peau de chine; nice tailoring and splendid for service, at—$15.00.

King Kelly Co.'s Sample Coats, Suits, Dresses, 5th floor Mentor Bldg., State and Monroe-sts.

SUITS—75 new spring sample suits; positive $25 values, while they last only ——$15.00. The Arthur Co., North American Bldg., 7th floor. State and Monroe-sts.

CONFECTIONERY.

SPECIAL SALE OF CANDY at Berry's Three stores every day. See our windows.

106 W. Madison st., next to La Salle Theater. 26 W. Monroe-st., opposite Majestic Theater.

Candy Department, Central Drug Store. Corner State and Washington-sts.

CORSETS.

CORSETS made to order, $5; best materials used. Miss Durheim, 1516 Masonic Temple. Phone Central 5062.

DOLLS AND TOYS.

DOLLS—Repaired at factory prices; save 50%; also large stock of dolls on hand. Call, write, or phone Armitage 6650. 1009 W. Chicago-av.

EMBROIDERY, LACES, VEILINGS.

EMBROIDERED Collar and Cuff Sets, 29c, worth 50c. Embroidered Collars, 12c, worth 25c. Madison Embroidery Co., 175 N. State-st.

TABLE SETS—Real Madeira, 18 pieces, $6.50, reduced from $9.50. Chicago Art Shop, 55 E. Monroe-st., near Wabash.

FURNITURE AND FIXTURES.

PARLOR SUITE—3 pc., genuine leather; $70 value, for $38. Brass bed outfit, complete, $30 value, $16.95. National Mtge. Furn. Co., 824 Wabash.

FURS.

BLACK PONY COATS—$25; values, $50 to $75. Mink sets, $20; values, $100. H. Kessler, 7th floor Republic Bldg., 209 S. State-st.

FURS—Be sure to attend the great Fur sale and let us make you a customer; estimate cheerfully given on new orders and repair work free. A. W. Laramie, 612 North American Bldg., 20 S. State-st.

SAMPLE SETS of all kinds of furs, closing out sales, from $20 up. Mayer Miller, 20 S. State-st. Randolph 1703.

FLOWERS.

CARNATIONS—25c doz. Spring flowers, 35c doz. A. Lanez, Florist, 36 E. Madison-st. Central 3717, Auto. 42072.

SPECIAL SWEET PEAS AND VIOLETS—15c bunch. Beautiful funeral sprays of fresh flowers, $1.25. Washington Flower Mkt., Phones Cent 5798, Cent. 2060. Stores 109 N. State, 77 W. Washington.

GROCERIES AND MEATS.

RIB ROAST .....15c to 20c lb.
Leg mutton .....12½c lb.
Froehling & Hoppe, 216 N. State-st.
Purchases of $1.00 or over delivered free.

HATS AND CAPS.

A NEW SPRING HAT makes the young look smart—the old look young. Kelley's Special, $2, $3 Cor. Jackson and Clark.

HATS—For style and quality, James Penguin Derby at $2.00 is a dandy. 35 W. Madison-st.

HARDWARE, CUTLERY, STOVES.

PARCEL POST SCALE—
$5.00 value, special.....$1.50
J. H. Clarke Co., cor. Lake and La Salle-sts.

HAIR GOODS.

HAIR SWITCHES—Formerly $5, now $2; for 25c and this ad a $1 scalp treatment free. Mrs. A. D. Baker, 30 S. State-st., 11th fl. p. e. cor. Monroe.

JEWELRY AND SILVERWARE.

SPECIAL SALE—$1 a week—Pure white diamond, in any mounting; $35 value; this week $16, on credit. Olsen & Swan, 4th floor, 209 S. State-st. Phone Harrison 1007 for salesman.

CENTRAL.

LADIES' TAILOR MADE SUITS.

SUITS—Pre-Easter offer during February. Man tailored, $55, $60, $65, $80 suits, $35. Including Extra Skirt Free. Wide variety of exclusive patterns of imported novelties, serges, and Bedford cords. Know the delight of wearing Unity garments. Unity Ladies' Tailors, 502 Republic Bldg., State and Adams. Har. 1612.

SUITS—$30; advanced styles; the newest fabrics with Skinner's silk lining; workmanship guaranteed. The Jackson Suit and Skirt Co., Parlor Floor, Wellington Hotel, Jackson and Wabash.

SUITS—Advance Spring Sale—Suits of finest new materials, $25 complete. Of your material, $10. Tailoring and fit guaranteed. Congress Ladies' Tailors, 12th floor, No. American Bldg.

SUITS—Easter Special—White and all color serges, $32.50. Also of your own material, finishings and findings, $20. Moeller, 1353 Masonic Temple.

SUITS—February special. Our regular $65 three piece suits, $40. Redfern Ladies Tailors, 901 Mallers Bldg. cor. Wabash and Madison.

SUITS AND CORRECT HABITS—Special reductions on orders placed now. F. Arendt, 408-4 Heyworth Bldg., 29 E. Madison-st.

MEN'S AND BOYS' FURNISHINGS.

SILK SCARFS of splendor worth $2.00, $1.50 and $1.00 for short time only at all three stores, 65c. The Washington Shirt Co.

MEN'S AND BOYS' CLOTHING.

SUITS— OVERCOATS—
LAST CALL.
Do it now while we are closing out our entire handsome New York stock. From our Factory to You. $18 and $20 Suits and O'coats, sale price..$ 9.50
$25 and $30 Suits and O'coats, sale price.. 14.50
$35 and $40 Suits and O'coats, sale price.. 19.50
$4, $5, and $6 Trousers, sale price..... 2.45
King's Clothing Parlors, 131 W. Madison-st., near La Salle.

SUITS—MEN'S $20.00 suits $12.50—
Young Men's $25.00 suits, $10.00—
Real bargains and a six months' charge if desired.
E. Showers. Estab. 1836.
32 S. Wabash-av., 3d floor.

SUITS AND COATS—Salesmen's samples, highest grades less than wholesale prices. Call 304 Medinah Bldg., Jackson and 5th-av.

SUITS—Final Clearance Sale of Suits and Overcoats, up to $28 value, now $12.75. Feder's Sample Clothes Shop, 306 Masonic Temple.

MEN'S TAILOR MADE SUITS.

SPRING SUITINGS AND COATINGS at popular prices. Charge accounts invited. Misener Bros., 304 Lakeside Bldg., 202 S. Clark-st.

SUITS—English and fine American woolens, ordered last fall for the spring season, any $20 and $30 suit, $22.50 and $25.00. G. Miller, 220-30 Postal Telegraph Bldg., next to Board of Trade.

SUITS—Cut of $15; any $50 suit to order this week, $35. Lewis Wald, Suite 706, 67 E. Jackson-blvd.

SUITS—New spring models $25; genuine $40 values. See them. Vendig The Tailor, 116 W. Madison-st., Brevoort Hotel Bldg.

MILLINERY.

FEATHERS of all kinds. Buying now saves you 200 to 500%. Feathers cleaned and dyed. Weber Feather Co., 304 Mallers Bldg., Wabash-Madison.

OSTRICH PLUMES, ETC.—Save 200% getting yours direct from maker. The Aigrette Americain, 36 S. Michigan-ave., next door to Adams-st.

NORTH SIDE.

TRUNKS AND LEATHER GOODS.

TRUNKS AND SUITCASES—Shopworn, always on hand at manufacturers' prices; repairing and order work. Bonke Trunk-Case Co., N. E. Cor. Madison and 5th-av., 2d floor.

ART GOODS AND PICTURES.

ARTISTIC PICTURE FRAMING and repairing. Special bargains in card party prizes, $1.00 each; values up to $5.00. Gibson Fine Art Shop, 1008 Wilson-av.

BOOTS AND SHOES.

SHOE SALE—Broken lots ladies and men's shoes and oxfords, $1.50 to $4.00 values, 98c. Lenz, Lincoln-av. and School-st.

CLOAKS, SUITS, AND DRESSES.

EASTER DRESS, very special; silk $6; velvet dresses, $8; fit guaranteed. White, 2920 Lincoln-av. Graceland 9704.

CORSETS.

CORSETS—Made to measure. Broadest selection high class goods in city. $5.75 to $50. Directoire Girl Corset Mfg. Co., 4470 Evanston-av.

CARPETS, RUGS, DRAPERIES.

ORIENTAL RUGS — Perfectly and sanitarily cleaned at low rates. Chicago Chemical Carpet Cleaning Co., 1816 Wells-st. Lin. 1334. Auto del.

RUGS—9x12, dusted, 75c; steam cleaned, $2. Prompt auto delivery. Lake View 4900. Penmer's 1924 Irving Park-blvd.

CONFECTIONERY.

DELICIOUS—Molasses taffy fresh daily from the Delmar model kitchens. Purest materials used. 1114 Bryn Mawr. 1068 Argyle. Edg. 1541.

DRY GOODS.

COTTON BATTING—3 for 25c. Cooke, 4861 Lincoln-av., near Montrose.

DRUGS AND TOILET GOODS.

HINDS' POND LILY CREAM—Write for Free Sample. Takes place of powder. Makes face, neck, bust, hands, and arms beautiful; 75c, all druggists. Mabel Lightall-Hinds, 1508 Lincoln-av.

FLOWERS.

EXTRA SPECIAL—
Sweet Pea baskets.....$1.00
Mallers Bldg., 1555 Wilson-av. Main 1555.

NORTH SIDE.

FURNITURE AND FIXTURES.

FUMED OAK unifold bed davenport, in genuine Spanish leather, $39.75; guaranteed construction. Gronsberg & Co., 4653 Evanston-av.

FURS.

FEBRUARY FUR SALE—Compare my value. Arthur Felber, The Furrier. Remodeling at reduced prices. 4647 Racine-av., cor. Wilson-av.

GROCERIES AND MEATS.

EXTRA SPECIAL FRIDAY—
Fresh laid eggs, every egg guaranteed, 25c doz.
C. F. Kuns, 1956 Sedgwick, cor. Center. Lin. 119.

MEATS—Prices right. Prompt delivery. Give us a trial. W. J. Reese, 2529 N. Clark-st. Lake View 2404.

SPECIAL FOR SATURDAY—
Pork loin roast, 14c lb.
Buehler Bros., 811 N. Clark-st. North 2317.

LADIES' TAILOR MADE SUITS.

ADVANCE SHOWING in velour cashmere suitings, $40 value for $25. Kosiik, 300 Center-st., nr. Clark.

LAKE VIEW TAILORS—Now located 3105 Lincoln-av., are showing samples and styles for spring. As inducement to place your order early suits to order, our material, $20 to $30, finest woolens; your material, $9; coats, $7. Phone Graceland 108.

SPRING SUITS—
Special for last week in February.
Attractive designs in the new spring fabrics for $18. Suits from your goods, $9.- Coats, $14; from your goods, $7. Skirts, $3 for making. Perfect fit and workmanship.
Two stores. D. Graff. Estab. 1905.
3111 and 3045 Lincoln-av. Tel. Wellington 9060.

SUITS—New line imported serges and broadcloths, smartest spring styles, $25; two wks. only. N. L. Ladies' Tailors, 2902 Lincoln-av. Lake View 417.

MILLINERY.

SPECIAL FOR 1 WEEK, ALL WINTER HATS, values up to $12, for $1.50. Halla Hat Shop, 4468 Sheridan-road.

WINES AND LIQUORS.

CLARET—Reisling, extra qual., guaranteed, bot. 35c. Johnson & Hunt (4 stores). Phone Monroe 2642. Prompt delivery everywhere.

FINE OLD CALIFORNIA Port, Sherry, Claret, and Muscatel, $1.25 a bottle. 3 year old Port, 60c full quart. Pure cocktails, 25c bottle. Cream pure rye, 85c full quart. Dinkelman & Son, 3046 Evanston-av. Diversey 3028.

WINDOW SHADES.

PUFFED IMPORTED LINEN SHADES AND VALANCES 40c ft. Mail orders filled. Art Window Shade Co., 2155 W. Madison-st. Main 3555.

NORTHWEST SIDE.

CARPETS, RUGS, DRAPERIES.

RUGS — 8x12, dusted, 75c; steam cleaned, $2. Prompt auto delivery. Lake View 4900. Penmer's, 1924 Irving Park-blvd.

GROCERIES AND MEATS.

COFFEE—Dette's own blend, 40c value, 35c; 10 lb. bag salt, 75; large can tomatoes, 10c. Dette's Tea and Coffee Store, 3102 Irving Park-blvd.

THRIFTY HOUSEWIVES BUY SCHULER'S BREAD in the 10-cent size because it's so much more economical; slices better, holds moisture longer. Look sharp for the genuine Schuler label. Schuler Baking Company. At all grocers and delicatessens.

MUSICAL INSTRUMENTS.

BARGAINS IN USED TALKING MACHINES. Come early, while they last. Northwestern Talking Machine Co., 2038 Milwaukee-av.

MUSICAL INSTRUMENTS—Holtz & Sons, mfrs., importers, and dealers. Full stock of Talking Machines and Records. 3 stores, 2539 Irving Park-blvd., 2243 S. Kedzie, and 3620 W. 26th-st.

MILLINERY.

NEW SPRING HATS—Bulgarian effect, beautifully trimmed with ostrich and flowers, $1.98 and $2.98. Fleischmen, 1139 Milwaukee-av.

WE ARE PLACING ON EXHIBITION a display of early spring styles in crepe, maline, and hemp. Mrs. W. J. Sanitzer, 3008 Milwaukee-av.

SOUTH SIDE.

ELECTRICAL GOODS.

VACUUM CLEANERS—$22.50. Will do the work of any $100 machine. Butler Electric Co., 3581 Cottage Grove-av.

HAIR GOODS.

HAIR GOODS—Lotus toilet preparations, facial and scalp treatment. Lotus Personal Improvement Shop, 1304 E. 47th-st., Suite 2. Oak. 3078.

MUSICAL INSTRUMENTS.

TUSKO NEEDLES are the soul of the Victrola; eliminate all foreign sounds. Send 25c for trial package. Tusko Mfg. Co., 1270 E. 56th-st. H. Jones, Mgr.

PLUMBING SUPPLIES.

LOT SECOND CLASS roll rim sinks and lavatories, $2.50 and up. Mail bargains. Call and see them. Also complete line plumbing supplies. John Sandell Co., 4746 Cottage Grove-av.

SOUTH SIDE.

WINDOW SHADES.

WINDOW SHADE CLOTH—Sold by the yard at factory prices. American Shade Factory, 210 E. 47th-st. Phone Oakland 3606.

WEST SIDE.

ART GOODS AND PICTURES.

ENLARGEMENTS from your kodak negatives, 8x10, handsomely mounted, 20c. Mail orders solicited. Fredrick Klein, Madison-st. and Sacramento-av.

JAP BAMBOO SEWING BOX, white, mahogany stain, 12x14, 24 inches high, $1.75, $2.25, $3; also made to your own ideas; shipped city or town. The Nitto Co., 3806 W. Madison-st., Chicago.

DRUGS AND TOILET GOODS.

HOT WATER BOTTLES, guaranteed $1.25 value, at 89c. Austin Cut Rate Drug Store, 5340 W. Chicago-av. Phone Austin 644 and Oak Park 814.

FURNITURE AND FIXTURES.

LIBRARY TABLES at $3.75; special brass beds, furniture and stove bargains. Hebard's Warehouse, Ogden-av. and Monroe-st.

LADIES' TAILOR MADE SUITS.

YOU SHOULD WORRY—Central Ladies' Tailors make suits at $5; coats, $3; skirts, $2.50. 504-06 S. Paulina-st. Phone West 6413.

WALL PAPER AND PAINTS.

WE show the best line of Wall Paper in the city. Let us prove it. Robertson & Co., 1141 W. Madison-st.

SUBURBAN.

BRAND CROSSING.

SPRING SUITS—Tailor made, special, from Feb. 24 to 31, all imported and domestic woolens in stock, values up to $45, for $15 and up. Save $10 a garment. Fit guaranteed. A. E. Johnson, 9351 Cottage Grove-av.

Enforcement of Discipline Is the First Essential for a Leader.

"ZIM" DRAWS FIRE OF CUB MANAGER

Evers "Calls" Player Who Balks on Taking Soccer Practice.

LESSON FOR OTHER BOYS.

Squad Given Good Workout Under Blazing Sun; Corriden Tried at Short.

BY I. E. SANBORN.

Tampa, Fla., Feb. 21.—[Special.]—Manager Evers had his first opportunity today to demonstrate that he intends to be a strict disciplinarian. It came just before the finish of a splendid two hours' work under a blazing sun. Heine Zimmerman, the National league's champion batsman, furnished the opportunity.

Spotting Zimmy standing on the ground near the water bucket, the Cub pilot suggested that he go out to the other end of the lot and mix in an imitation game of soccer football with which the manager plans to round off each day's practice. Heine balked and wanted to know if Johnny would like to have him break a leg.

By way of an explanatory note it may be inserted that the "Bronix" idol had been working his head off in a high-low game earlier in the day to the great amusement of a crowd of resorters from the hotel. Heine excels in this "ginger work," but is not an expert at association football. Hence his distaste for the assignment.

"Zim" Ordered to Hotel.

"All right, get over to the hotel as fast as you can," said the manager, and Zimmy recognized the inflection with which Evers addresses an umpire. He started out to join the soccer squad with the remark that he didn't mind if he broke both legs, or words to that effect.

Manager Evers yelled at Heine to stop several times before his order was heeded. Finally the champion batsman heard his master's voice, wheeled and came back. They had a two minute executive session at close range, but out of hearing, and at its conclusion Zimmerman strode off toward the hotel as he had been told to do. The incident occurred with twenty-seven other Cubs looking on, and was considerable object lesson, believe us.

Significance was attached to the fact Red Corriden played short with the regulars when Evers put himself at second, Saier at first, and Zimmerman at third. Heine quit his post earlier than the rest did during this session, and it was just afterward that he was chased to the hotel.

While the batting practice was on the infield made up itself without orders. Knisely played first, Berghammer second, Phelan and McDonald third, and Bridwell short. Berghammer was as full of pepper as if he thought he had a chance to drive Evers off the keystone sack, and the two third base guardians acted just as if they did not know Zimmerman's batting average.

Bridwell was stiffened up by a severe cold, which he laid to quitting the shower bath without cooling off yesterday because the other players were in a hurry to take his place. He wore his heavy sweater buttoned tightly in spite of the temperature, and figured that would dispose of the cold in a hurry.

"Rajah" Having Strenuous Time.

Some idea of the weight reducing quality of the conditions which have prevailed here can be had from the fact Roger Bresnahan's rubber shirt did not dry out over night enough in order that he could put it on today's work. Roger has been wearing the rubber garment to expedite the removal of a few surplus pounds which he has trouble in shedding each year. If he doesn't acquire a svelty appearance before we leave here it won't be Roger's fault. He has worked overtime so far.

Jimmy Lavender showed up early today and set the camp afire with a remarkable display of smoke for this time of year. When he got loosened up he began shooting fast ones at Heckinger so hard that Mike had to back up a step after handling each shot. The other pitchers yelled at Jimmy to let up, as it made their own arms tired just to watch him cut loose. In the batting practice Lavender hurled smoke balls at the swatsmen, and only occasionally did any one meet one of them squarely. Reulbach, Leifield, Powell, and Humphries then took turns pitching to the batters, but none of them tried to put any of that Lavender stuff on the pill. Heckinger, Cotter, Needham, and Bresnahan shared the backstopping.

Session at Soccer Football.

To wind up the day's work Evers sent his infielders and outfielders into a session with the soccer ball and had his pitchers and catchers run around the half mile track twice. After making one lap, Lavender borrowed a quarter and bribed a young spectator to lend him a bicycle so that he could ride the second time around. Before the finish Lavender wished he had kept on running, for he had not been on a wheel for several years. He had to ride all the way or get off and push the wheel back to its owner, so he rode.

The Cuban Athletics arrived from Havana tonight and Manager Evers accompanied a delegation of resident Cubans and local business men to Port Tampa to welcome them to foreign soil. The party included sixteen players, two officials, and three newspaper men.

Manager Evers tonight gave out his lineup for the opening game on Monday. He will use a team practically made up of recruits and has arranged the batting order as follows: McDonald, 3b.; Miller, cf.; Good, rf.; Knisely, lf.; Phelan, ss.; Corriden, ss.; Berghammer or Evers, 2b.; Cotter and Heckinger, c.; Reulbach, Painter, and Sutcliffe, p.

The absence of Sheckard has been explained. James Tilden is coaching a military academy team in Hawks Park, Fla., and wrote Manager Evers asking for an exhibition game with the second Cub team. Incidentally Sheckard added that he would report "in due season."

"I'VE NOTHING TO SAY"—MURPHY

Cub Magnate Won't Talk on Overall's Refusal to Join Club, Using Old Evasive "Comeback."

President Murphy of the Cubs yesterday revived his stereotyped "I have nothing to say" when he was asked for comment on the article written by Orvie Overall for "The Tribune," giving reasons for refusing to sign with the local club.

"Were you not willing to trade Overall after he had said he couldn't conscientiously give the Cubs his best services?" was asked of Mr. Murphy.

"I have nothing to say," was the reply.

Switching to a more pleasant topic, Mr. Murphy was asked if he approved of Manager Evers' plan to lease the Tampa training camp for the next five years. To this the Cub boss replied:

"I have nothing to say at the present time. Perhaps I will give you something when I visit Tampa before the players leave."

Mr. Murphy did not know when he would go to the Florida resort.

HOLDOUTS NO WORRY TO 'EYAH.'

Jennings Arrives in Detroit Maintaining Air of Indifference as to Tiger Veterans.

Detroit, Mich., Feb. 21.—[Special.]—Accompanied by Mrs. Jennings, who will make the southern trip with her husband, Hugh Jennings arrived this morning still maintaining an air of indifference as to the "holdout trust" among the Tiger veterans.

"Crawford, Cobb, and Dubuc will surely play and I am not particular whether Stanage comes in or not," said Jennings. "I will have a conference with Crawford in Gulfport and I am sure we will come to an understanding. I do not believe Cobb is a holdout. He will sign in good time. Dubuc has been offered a big salary for a pitcher in his second year with a major league club. He is the victim of ill advisers.

"As for Stanage, he can hold out as long as he pleases. Oscar did not keep in condition last year."

HOWARD TO LEAD COAST TEAM.

Former Cub Outfielder Appointed Manager of the San Francisco Club, Replacing Reidy.

San Francisco, Cal., Feb. 21.—George "Del" Howard, former Chicago Cub, who left St. Paul to join San Francisco and the Pacific Coast league last season, was appointed manager of the club today by Owner J. Cal Ewing. He will replace William Reidy, last year's manager, who allowed the position to go by default in failing to reply to telegrams from Ewing.

FRIEND HUSBAND.

START "P. G." ON SOX SPECIAL

Manager Callahan Allows Game, but Cuts Down Limit.

"CHINK" MATTICK ON TRAIN.

Players Pass Through Sleet Covered Stretches of Nebraska.

BY SAM WELLER.

On Board White Sox Special, North Platte, Neb., Feb. 21.—[Special.]—If this story ever reaches Chicago over the sleet covered telegraph wires we have seen from the car windows all day in traveling through Nebraska, home fans will know that all is well aboard the de luxe train which is carrying us to sunny (let us hope) California.

The de luxeness of the train and equipment tempted a few of the athletes who had not squandered in riotous living their salary of last season to attempt a de luxe P. G. This was progressing quietly without material transfer of wealth when Manager Callahan strolled through the car and inquired the limit.

Then Manager James took a hand, not in the game, but in the limit, and ordered the speculatively inclined players to reduce the size of the stakes.

Poker O. K. with Small Limit.

"Poker is all right, boys," quoth Manager James, "but let's not have the limit high enough to hurt any one's pocketbook or feelings. You can spend all that money in California all right and the native sons out there would do better if the money is in several pockets instead of one." When money were in several pockets instead of one."

When the manager talks that way there is only one thing to do. They did it.

"Chink" Mattick boarded the train at Marshalltown, Ia., this morning at 4 o'clock. That is, he said that was the time and none of the party is able to dispute the statement. Mattick, too, was evidence of the truth of the assertion, for he has worn a sleepy look all day and kept faithfully away from the P. G.

At De Kalb last night President Comiskey was presented with a floral piece by the Commercial club and fireworks were set off in honor of the club. Brief speeches followed and the De Kalb rooters asked to be enrolled as wellwishers of the White Sox in the coming pennant race.

Sully Going to Oregon.

Catcher Billy Sullivan will leave the party at Ogden tomorrow to go round the way of Portland, Ore., where his apple orchard is located.

Now, indulgent reader, the gentlemanly telegraph operator has just issued this warning: "Say, if you want to get that stuff through over these wires you better bite it off about where you are." So we duly accept the warning and bite it off.

NEW LEAGUE RECORD IS SET.

Wendell Phillips Beats Hyde Park Nine, 31-1, Pettybridge Not Allowing a Hit.

Wendell Phillips High school set a league record when it defeated Hyde Park High, 31 to 1, in the Cook County High School league yesterday in the former's gymnasium. To add to the humiliating defeat Pitcher Pettybridge of the victors held the rival south siders hitless. Hyde Park scratched a run in the final session when Giles reached second on an error and came home on a passed ball. Koehler batted in the sole swatting, getting five hits. Heck and Purcell followed with four each. Score:

W. Phillips	R	H	P	A	E	Hyde Park	R	H	P	A	E
Stewart, 3b.	2	1	0	1	0	Giles, 3b.	1	0	0	1	1
Heck, rf.	4	4	1	0	0	Cooper, 2b	0	0	2	1	0
Purcell, c.	4	4	14	1	0	Scott, rs.	0	0	0	0	0
Koehler, 2b.	5	5	1	1	1	Clark, c.	0	0	10	0	0
Pettybridge, p.	3	2	0	0	0	Fisher, ls.	0	0	0	0	0
Shorb, lf.	4	1	4	1	0	Parker, p-rf	0	0	0	2	0
Simon, ls.	4	0	0	0	0	F Cooper, 1b	0	1	0	0	0
Davis, rf.	4	0	0	0	0	Vincent, lf.	0	0	0	0	0
George, lf.	1	2	1	0	0	Geduldig, rf.	0	0	0	0	0
Newman, ss	0	0	1	1	0	Wilson, p.	0	0	0	1	0
						Draper, lf.	0	0	0	0	0
Totals.	31	23	21	5	2	Totals.	1	0	18	5	1

Wendell Phillips	3	1	0	8	7	6	*	31
---	---	---	---	---	---	---	---	---
Hyde Park	0	0	0	0	0	0	1	1

Two base hits—Purcell, Pettybridge. Three base hit—Shorb. Struck out—By Pettybridge, 12; by Parker, 1. Bases on balls—Off Parker, 1; off Wilson, 4. Umpire—Wainwright.

Harrison Technical High school of the western section of the Cook County High School Indoor Baseball league protested with Chairman Meyers the result of the McKinley game, played last Tuesday. The contest was stopped at the end of the sixth inning with the score 2 to 1 in favor of McKinley. According to the Harrison manager there was no reason for the disqualification and he demanded that the full seven innings be played.

NOTES OF THE GOLFERS.

Arthur Clarkson, the Wheaton professional, and Charles Evans Jr. will play Warren K. Wood and D. E. Sawyer at the Illinois Athletic club at 3 o'clock this afternoon.

Gilbert Nicholls and Mr. Worthington won the professional and amateur event at the Country Club of Augusta with a card at 72—70—142. Jack McDermott and Mr. Carroll were second with 74—74—148. Walter Fovargue, the Sickle professional, and Mr. Thomas were sixth with 78—76—154.

BIRTHDAY GREETINGS.

Abraham Attel, the former featherweight champion, was born in San Francisco Feb. 22, 1884. His first engagement in the professional ring was in 1900, when he knocked out Kid Lennett at San Francisco in two rounds. From that year, up to the time he retired in 1912, Attel took part in about 250 battles. He fought lightweights as well as featherweights, and up to Feb. 22, 1912, when he yielded the championship to Johnny Kilbane, he had not lost a decision to a 122 pounder since 1904. In 1904 he was knocked out by "Brooklyn Tommy" Sullivan, but he came back in 1908 and knocked out the Brooklyn boy. When Battling Nelson was at his best Attel met him at San Francisco, and forced the dangerous lightweight to step his fastest to earn a draw. It is estimated that the former champion earned more than $250,000 in the boxing game. That he has little, if any, of this fortune left is the unanimous opinion of those who know him intimately. Cards, horses, and other pastimes separated him from many thousands of dollars. But he was game and never winced. He smiled when he left the ring after losing the title to Kilbane, and he has kept on smiling.

BADGER FIVE CLINCHES TITLE BY BEATING ILLINOIS, 18 TO 13.

Wisconsin Wins Eighth Consecutive Conference Victory by Taking Tight Game at Madison.

Conference Standing.

	W.	L.	Pct.		W.	L.	Pct.
Wisconsin	8	0	1.000	Minnesota	2	3	.400
Illinois	4	2	.667	Ohio	2	4	.333
Northwestern	4	2	.667	Iowa	0	4	.000
Chicago	4	3	.571	Indiana	0	5	.000
Purdue	3	4	.429				

Madison, Wis., Feb. 21.—[Special.]—By defeating Illinois in a close and exciting game tonight, Wisconsin practically clinched the conference basketball championship. The score was 18 to 13. It was the eighth straight victory of the season for the Badger five.

The Badgers outplayed the men from Urbana, throwing eight baskets, while the Illinois players registered three. Harper was the star on offense for his team, dropping three ringers into the basket. Van Ghent and Berger each scored two baskets. Seven free throws by Dahringer helped out the Illinois total. Lineup:

Wisconsin [18].		Illinois [13].
Berger	R. F.	Kircher, Comstock
Johnson	L. F.	Williford
Van Ghent	C.	Dahringer
Harper	R. G.	White
Van Piper	L. G.	Hoffman

Baskets—Berger [2], Johnson, Van Ghent [2], Harper [3], Williford, White [2]. Free throws—Johnson [2], Dahringer [7].

PURDUE FIVE TRIMS MAROONS.

Boilermakers Win Basketball Game by Score of 29 to 19—Oliphant and Molander Star.

Lafayette, Ind., Feb. 21.—[Special.]—Purdue proved too fast for the Chicago basketball team tonight and defeated the Maroons, 29 to 19, in a fast and fiercely contested game.

The Boilermakers secured an early lead and never were overtaken. Oliphant was the Purdue star. His long shots for goals were sensational. Molander played well for Chicago. Lineup:

Purdue [29].		Chicago [19].
Johnson	L. F.	Norgren
Oliphant	R. F.	Vruwinck
Teeple	C.	Des Jardien
Berry	L. G.	Bell
Porter	R. G.	Molander

Baskets—Oliphant [4], Teeple [4], Porter [3], Berry, Molander [3], Vruwinck [4]. Free throws—Oliphant [5], Molander [5].

Armour, 42; Monmouth, 13.

Monmouth, Ill., Feb. 21.—The Armour Institute of Technology basketball team of Chicago tonight defeated Monmouth college, 42 to 13. Heriatage, Sullivan, and Katzinger did the best work for the visiting team.

"PREP" BASKETBALL AT AURORA.

Batavia, 36; East Aurora, 22.
Belvidere, 38; Lockport, 29.
Naperville, 33; Newark, 20.
Harvey, 26; Yorkville, 10.
Freeport, 41; De Kalb, 8.
Batavia, 38; Belvidere, 17.
Elgin, 33; Naperville, 16.
Rockford, 33; Geneva, 17.
Freeport, 44; Harvey, 12.

Maroons vs. Purple Tonight.

The Maroon swimming team is in for the worst beating in years, if the predictions of Coach White are correct in regard to the dual meet with Northwestern in Bartlett gymnasium tonight.

CHICAGO GIVEN WHIST MEET

Annual Congress to Be Held Here During July 7 Week.

MOUAT TOURNEY CHAIRMAN.

Midwinter Contests Close This Afternoon; Results of Games.

The annual congress of the American Whist league for 1913 will be held at the Chicago Beach hotel during the week of July 7, according to the decision of the executive board in session at the Hotel La Salle last night.

President F. C. Thwaits of Milwaukee, who presided, named the following chairmen of committees for the coming congress: Tournament, A. J. Mouat, Chicago; prizes, J. T. Mitchell, Chicago; information, H. T. Fry, Chicago.

Increased interest was shown in the midwinter congress of the Chicago Whist league at the Hotel La Salle, where many players appeared for the contests.

The winners in section B, north and south, were G. C. Guscon and W. C. Coe. The east and west divisions resulted in a tie between Mrs. Morton and B. Hooper and Mrs. Brown and Mrs. Fleischer, with scores of 157½. The score of the north and south winners was 154½.

The winners in the progressive pairs, for section A, north and south, were F. W. Hine and Quincy E. Browning, with a score of 175 21-13. The east and west winners were Mrs. M. E. Cappelle and Mrs. H. F. Fry.

Section A north and south winners were Mrs. Brand and H. L. Frost; score, 129 9-13. East and west winners were Mr. and Mrs. G. W. Ingersoll, with a score of 156 2-21.

Section B, north and south, afternoon, winners resulted in a tie game between H. L. Foote and Dr. W. A. D. Montgomery and Mrs. Fleischer and O. F. Charlson; score, 139 3-11.

East and west divisions of the same section winners were G. E. Kurtz and H. G. Schmeltz; score, 120 7-10.

The tournament will close this afternoon with the mixed special and progressive pairs.

BOOST FOR COMPETITIVE GOLF.

Metropolitan Club Formed in Chicago to Promote Continuous Contests—J. D. Gibson Is President.

Golfers who prefer the excitement of competitive golf to the placidity of recreational play have formed the Metropolitan Golf club. It was organized last night with the following officers: President, J. D. Gibson; vice president, Marshall W. Moreau; secretary, R. C. Caldwell; treasurer, E. Walker; board of governors, Frank M. Dunford, F. M. Murphy, C. M. Fowler, Thomas Stibbs, and F. King.

The keynote of the organization will be continuous competitive golf. When a member is defeated in the first round of a tournament he will fall into another flight, and if defeat should be his lot he again will be eligible for another flight. The losers will keep on playing until only two are left in each flight and they will meet in the final. By the time the final is reached there will be another tournament on the stove, and so the pot will be kept boiling all the season.

Arrangements have been made for a clubhouse near the Harlem course which will be the battlefield for this multiplicity of competitions.

Pool Player Runs 78.

Decatur, Ill., Feb. 21.—John Layton of St. Louis in a match game with C. Lawton broke the world's record high run, with 78, under the new style of scoring in continuous pool. Martin Phillips of Chicago ran 74 last week.

Pittsburgh Cueist Is Victor.

Pittsburgh, Pa., Feb. 21.—Charles McCourt of Pittsburgh defeated Charles Otis of Brooklyn in a National Billiard league game here tonight, 50 to 46. Each had high run of 5.

AT THE BILLIARD ROOMS.

In the straight rail tournament at Foley's Snow [185] defeated Nelson [176], 185 to 127.

McMackin [160] defeated Davey [165], 160 to 137, in the 18-2 tournament at Leffingwell's.

In the straight rail event at Bensinger's Monroe street rooms Davison [190] defeated Lawrence [140], 190 to 128.

Mosnick [34] defeated Ornsberg [40], 34 to 32, in the three cushion tournament at Bensinger's Randolph street rooms.

Sutcliffe [40] defeated Kandul [50], 40 to 48, in 34 innings in the three cushion tournament at Mussey's. Each man had high run of 4. Snyder and Hooper tonight.

Lake [45] defeated Hanks [50], 45 to 36, in the three cushion tournament at Stillson's, the loser getting high run of 7. At night Lake [48] defeated Dee [46], 48 to 32.

Conklin ran away from Kent [225] in the 18-2 tournament at the Jefferson, winning 400 to 90, with high run of 72 and an average of 18 10-26. Tonight Ballard [250] and Lord [200].

Becker [48] defeated Barrett [36], 48 to 31, in the three cushion tournament at Weegeman's, getting high run of 7. Le Gros [48] defeated Herrmann [41], 48 to 36. Tonight, Krulewich vs. Goodman and Barrett vs. Bannister.

WOLGAST TO MEET T. MURPHY TODAY

Former Champion Will Make First Effort Toward Regaining Lost Title.

WEIGHT EASY FOR BOTH

Ad Favorite in Betting at 10 to 8, but Fans Predict Even Money at Ringside.

San Francisco, Cal., Feb. 21.—[Special.]—Ad Wolgast, former king of the lightweights, will make his first effort toward regaining the title which he lost to Willie Ritchie on a foul, in the arena presided over by Jimmy Coffroth, tomorrow afternoon. "Harlem Tommy" Murphy is the person Wolgast plans to use as the stepping stone. They will battle twenty rounds to a decision.

Both Wolgast and Murphy finished strenuous training today and declared themselves fit to go the full route at a speedy clip. No trouble has been ecountered in making the weight and both will be inside the limit of 133 pounds when the time comes to step into the ring.

Wolgast Choice at 10 to 8.

The betting on the bout was fairly brisk today, with the "Michigan Bearcat" favorite at odds of 10 to 8. Many followers of the game here believe these odds are a little out of line, and it is expected that even money will prevail at the ringside.

Wolgast's chances of a successful "comeback" performance are not considered the brightest by those who know the fighting ability of both boys. The easterner has been showing well in his recent battles, and he always has been a tough customer for any opponent. He is not overstocked with cleverness, but can take punishment and hand it out.

Precedent Against Former Champion.

Precedent is against Wolgast because he lost his last fight and the title, and it has been a general rule in pugilism that a champion, after being beaten out of his title, finds himself on a slippery toboggan. But in this case the exception to the rule is possible, for the simple reason that the former champion outclasses the boy he is to meet tomorrow.

BRITTON TALK RILES PACKEY; LOCAL BOY BITTER IN REPLY.

McFarland Determined to Settle Question of Superiority When Rival Boxers Meet in New York.

If ever a fighter was determined to beat another, Packey McFarland, the south side Irishman, who is matched to meet Jack Britton in New York on March 7, is the one. Although he did not start active training yesterday, Packey was around the gymnasiums and had a few things to say about the coming match.

"I have been accused of nearly everything in the fighting game," McFarland said, "but when anyone say I am afraid of Britton they are mistaken. I am going to give this fellow one of the worst beatings of his career. He has made several statements about me which I will settle in the ring, and I'll make him sorry he ever said them.

"It is seldom I brag about my ability as a fighter, but I have stood his 'rough stuff' long enough, and he had better be in the best of shape on March 7 if he has any idea of staying ten rounds. I beat him in Memphis two years ago, although the decision went out was a draw. I am not making any excuses because of my showing in that fight, but he will meet a different man on March 7 than he did then.

"I intend to start training Saturday and will leave for New York about four days before the contest. I will complete my training in a suburb outside of New York, but I will do all my boxing and hard work in Chicago."

The proposed ten round bout between Charley White and Joe Mandot, scheduled in New Orleans on March 10, has been called off by the southern promoters. According to Nat Lewis, manager of White, the promoters want to substitute Leach Cross for White. Efforts will be made to clinch the White-Pal Moore ten round bout at Kenosha on March 10.

Luther McCarty, heavyweight champion, and Manager Billy McCarney failed to appear, although they were expected by friends. Jess Willard and Manager Charley Cutler were on the lookout for the pair all day, but no word was heard from the champion or his manager.

O'BRIEN TO BOX FRED WELSH.

American Fighter Matched to Meet English Champion for a Twenty Round Fight on April 2.

Philadelphia, Pa., Feb. 21.—"Young Jack" O'Brien of this city was matched by cable today to meet Fred Welsh, lightweight champion of England, in a twenty round bout at Pontypridd, Wales, on April 2. Eugene Corri of the National Sporting club, London, will referee. A purse of $7,500 with a privilege of 60 per cent of the gross receipts, 75 per cent to the winner, has been offered for the fight, which will be at the new English lightweight limit of 135 pounds.

ERNE CALLS OFF BRITTON GO.

Bout in Philadelphia Canceled When Quaker Boy Suffers a Badly Wrenched Arm.

Philadelphia, Pa., Feb. 21.—The boxing match between "Young Erne" of Philadelphia and Jack Britton, scheduled for tomorrow night, was called off today when it was discovered that the local fighter is suffering from a badly wrenched arm. X ray photographs disclose injuries which will require at least two weeks' attention.

RIVERS AND BROWN AWAIT GONG.

Spanish Lightweight to Enter Ring 10 to 6 Favorite Over New Yorker in Vernon Bout Today.

Los Angeles, Cal., Feb. 21.—Joe Rivers the Spanish lightweight, and "Knockout" Brown of New York, who are scheduled to meet in a twenty round bout at Vernon tomorrow, concluded their training today. It was freely predicted that Rivers would be a 10 to 6 favorite at the ringside.

Whitney and Thomas Draw.

Atlanta, Ga., Feb. 21.—[Special.]—Frank Whitney of Cedar Rapids and Joe Thomas of New Orleans fought ten rounds to a draw tonight. The decision was unpopular, the crowd siding with Thomas.

MAT HONORS TO SEWARD PARK.

Victors Score 54 Points in North Shore Playgrounds Tourney—Senior Events to Hamlin Park.

Seward park wrestlers won the annual tournament of the north shore playground system, although beaten in the senior events by Hamlin playground athletes last night. The total for the senior and junior divisions was, Seward park, 54; Hamlin park, 26. In the junior division Seward park won, 35 to 1, while Hamlin took the senior class events, 25 to 10. Following are the senior summaries:

115 pounds—Won by Lind, Seward; Bott, Hamlin, second.

125 pounds—Won by Nicoll, Hamlin; Smolowith, Seward, second; Nismac, Seward, third.

135 pounds—Won by Haney, Seward; Baumgartner, Seward, second; Biendou, Hamlin, third.

145 pounds—Won by Weargilch, Hamlin; Kubelen, Hamlin second; Langwort, Seward, third.

158 pounds—Won by Griebenow, Hamlin; Jungst, Hamlin, second; Prelin, Seward, third.

WANT RUBENS-HATRY MATCH.

Southern A. A. U. Officials Trying to Arrange Wrestling Bout Between Champions for New Orleans.

Ben Rubens, the Hebrew institute wrestler who holds the Central A. A. U. welterweight title, is being sought by Southern A. A. U. officials of New Orleans for a special match with Lawrence Hatry, the 145 pounder who holds the middleweight championship of the Southern association.

IN THE WAKE OF THE NEWS.

BY HUGH S. FULLERTON.

Trees, silver fretted, and bowing under their glistening weight; an universe of crystal outrivalling fairyland, showering icy fireworks with every wave of the breeze-bowed boughs; a pelting of ice upon poor pedestrians, a crashing of overweighted trees, slush ankle deep, coughs, colds, pneumonia—— Aw, who wants to go to California or Florida?

One cannot always tell by the relative number of upper and lower berths, not by proportion of bridal suites to hall bedroom cots how they will finish. We once saw a fellow from Hogan's Flop lick a fellow who had a suite at the Blackstone.

The difference between Springfield and the City of Mexico is that down in Mexico they resent certain things with bullets.

We have written to the president of Greenwich village, who refused to let Kid McCoy talk, to inquire the method employed, hoping to apply it to Tom Jones.

Overall's letter, explaining why he can't come, merely adds proof that the higher class they are the less chance they have to get the right treatment.

From Portland reports we judge it will be quite as hard to work for Blossom as to work under McGraw—and the ten day clause isn't in force in that circuit.

O well, if Mr. Keliikaapunihonua makes good he'll be Kel in the box score.

Typical California day, was it not? A little "white rain" and a bit of "heavy fog."

O well, money will accomplish anything. John D. played Ormond in 72 and we can't prove rebating against his caddy.

Inquirer.—The reason the flash light photos of the Sox special didn't show up well was that Lootz Comiskey stood in front of it.

So Jim Sheckard has been coaching at Hawk's Park, Fla.? Well, if he isn't hawky, who is?

We're not certain whether it is better to dodge falling ice here or slap mosquitoes in Tampa, but you'll observe we're here?

SPELL IT THIS WAY.

Keilkea PO Run Hit, A E.

Aboard White Sox Special, Nearing Denver, Feb. 21.—Send sandpaper. Those who haven't slipped are slipping. SAM.

The funniest moving pictures we've ever seen are those of a bunch of newspaper artists pretending to work.

Now if Mr. Robert Kerr doesn't belie his printed likeness we suspect that Bob Fitzsimmons was down in Mexico.

Contrary to our expectations no attempts were made to kidnap Tip O'Neill either at Omaha or Denver, which constitutes the final chance for the Western league so get him out of Chicago.

So Evers wants to make Tampa the permanent camp, which proves that the real estate boomers have found him easier than we hope that the rival clubs will.

From the umps' standpoint that bunch of convicts fixing the diamond look milder than if the regulars were out there.

HOLDS ORAL BETTING LEGAL

New York Court Decides Test Case in Favor of Turfmen.

JOCKEY CLUB DELAYS MOVE.

Plans for General Revival of Racing May Follow Final Verdict.

New York, Feb. 21.—Oral betting at race tracks are held to be legal today by the Appellate division of the State Supreme court.

The decision was made in a test case begun at the instance of the United Hunts Racing association to determine the status of oral betting under the law forbidding bookmaking at race tracks.

Authorities of the jockey club announced this afternoon that no move towards the general revival of racing in this state would be made until the case is decided in the Court of Appeals, where it will be taken at once. The decision handed down also renders void the clause holding directors of racing associations responsible for oral betting.

JUAREZ RACE RESULTS.

First race, ¾ mile—Camia, 12 to 1, won; Blue Bird, 15 to 1, second; Springsby Miss, 4 to 1, third. Time, 1:14.

Second race, ¾ mile—Mother Katcham, 3 to 1, won; Ardelon, 4 to 1, second; Fitzgerald, 3 to 1, third. Time, 1:14 1-5.

Third race, 11-16 mile—J. B. Robinson, 9 to 5, won; Ella Bryson, 6 to 1, second; Mona Canomann, 10 to 1, third. Time, 1:07 1-5.

Fourth race, 1 mile—Matteras, 3 to 1, won; Dr. Dougherty, 15 to 1, second; Sepulveda, 6 to 1, third. Time, 1:40.

Fifth race, ¾ mile—Dominica, 9 to 2, won; Miss Jean, 8 to 1, second; Gold Finn, 13 to 10, third. Time, 1:13.

Sixth race, 1 mile—Acumen, 13 to 10, won; John Louis, 7 to 2, second; Flirty, 8 to 1, third. Time, 1:41 1-5.

CHARLESTON RACE RESULTS.

First race, ¾ mile—Chilton King, 112 [Koerner], 8 to 5, won; Polly Worth, 5 to 1, second; Ancon, 13 to 5, third. Time, 1:17 1-5.

Second race, 11-16 mile—Berkeley, 121 [Taplin], 9 to 10, won; Martre, 8 to 1, second; Cammella, 8 to 1, third. Time, 1:10 1-5.

Third race, 11-16 mile—Progressive, 90 [Ford], 9 to 2, won; Amoret, 3 to 5, second; Chemulpo, 3 to 1, third. Time, 1:10.

Fourth race, 11-16 mile—Michael Angelo, 112 [Taplin], 20 to 1, won; Dipper, 7 to 1, second; Harcourt, 8 to 1, third. Time, 1:10 4-5.

Fifth race, ½ mile—Holdeman, 118 [Musgrave], 9 to 10, won; Blanche Frances, 30 to 1, second; La Taurno, 12 to 1, third. Time, 1:39 4-5.

Sixth race, 1 mile—Effendi, 110 [Buxton], 3 to 1, won; Jacqueline, 5 to 1, second; Fiel, 5 to 1, third. Time, 1:48.

PIN TOURNEY TO OPEN TONIGHT.

Arrangements Completed for A. B. C. Meet at Toledo Alleys—Prize List Ready Next Week.

Toledo, O., Feb. 21.—Final arrangements for the opening of the thirteenth annual tournament of the American Bowling congress tomorrow night were completed today. By tomorrow morning the alleys and tournament stands will be ready to be turned over to the A. B. C. officials.

Judge Howard of Chicago, president of the organization, is expected to arrive tomorrow morning. He will remain here until after the executives' and directors' meetings next week.

Secretary Langtry says the official list of prizes will be made up next week, after the meeting of the executive committee. Thus far Peoria, Ill., is the only city that has put in a bid for the tournament of 1914.

Husaane Vs. Geshtout Tonight.

Five wrestling bouts are carded at the I. A. C. show tonight. Yousif Husaane will tackle Joe Geshtout in the windup, and the semi-final will bring together Magnus Paulsen, mat instructor at the Tricolored club, and Peter Kokoloviteh of Olympic fame. In other bouts Constant Le Marin will meet "Mysterious Waffes" and Otto Suter will take on Louis Talaber. All but the "Waffles" Le Marin go will be finish matches, best two in three falls.

Le Marin Throws Caseau.

Constant Le Marin defeated Raymond Caseau in a one fall bout at the Empire theater last night, seizing the fall in 40:00 with a reverse body and crotch hold. John Olin, the Finnish heavyweight, defeated Fred Beck in straight falls, and Kala Pasha won from Jack Dribbs in a one fall contest.

Hands to Manage Knox Eleven.

Galesburg, Ill., Feb. 21.—[Special.]—Harold Hands was elected Knox college football team manager and Walter T. Lundquist baseball manager at a meeting today.

C. A. A. TEAM READY FOR URBANA MEET

Rival Coaches Expect Close Contests in Downstate Gymnasium.

E. C. BROWN TO REFEREE.

Shotputter Menaul and Pole Vaulter Gardner to Be Among the Local Absentees.

BY KEENE GARDINER.

The University of Illinois track team, regarded as possibly the strongest aggregation in the "Big Nine" conference, will receive its first real tryout tonight, when it meets the Chicago Athletic association's squad of Olympic stars in a dual meet in the Urbana gymnasium.

The showing of the state athletes in these contests will give Coach Harry Gill a line on his chances of winning the conference indoor meet at Northwestern next month, and will serve as a final "prep" for the Cherry Circle's men previous to the Central A. A. U. championships, to be decided at the First Regiment armory next Friday and Saturday.

Physical Director Martin Delaney of the Michigan avenue club will take twenty-two athletes to Urbana today, leaving on the 11:15 a. m. train for Glover, Ill., from which place the Chicagoans will go by electric car to Urbana. Everett C. Brown, who has been selected to referee the contests, will accompany the team. Coach Gill of the Illini will act as starter.

Two C. A. A. Men Absent.

Two Cherry Circle stars will be unable to accompany the team. Business affairs will keep Menaul, the shot putter, in Chicago, and Bobby Gardner, the former Yale star who was the first pole vaulter to exceed the thirteen foot mark, will not be asked to make the trip, as he has not entirely recovered from the effects of a minor operation a week ago.

Coach Delaney is satisfied that he can give the Urbana team a strong battle without the aid of these two men, and is anxious to have Gardner in tiptop shape for the A. A. U. championship. The absence of Gardner will give the Illini an excellent chance of winning the pole vault, with Schlobinger, the former C. A. A. member, as their main dependence in the event.

Will Take Later Train.

Three other C. A. A. athletes will be compelled to go to Urbana on a later train, but Delaney has asked the Illinois authorities to consent to a slight change in the program. Ray Haskins and Loomis, hurdlers, and Wilkoff, the old Ohio State two miler, are the three who will leave Chicago on the 5 o'clock train.

Illinois has not been beaten in a dual engagement in the home "gym" in eight years.

C. A. A. entries for the meet are as follows: 35 yard dash, Belote, Kuhn, Loomis, Ward; 40 yard hurdles, Shaw, Loomis, Haskins, Reidel; 440 yards, Lindberg, Blair, Ward; 880 yards, Sauer, Irons, Nye; mile, Patterson, Nye, Hill; two miles, Wikoff, Watson, Hill; high jump, McLain, Chester, Loomis, Degenhardt; pole vault, Gardner; 16 pound shotput, Fletcher, Cheney, Degenhardt; relay, Lindberg, Ward, Belote, Blair, Irons, Sauer.

TAYLOR TRUNKS GAIN IN RACE.

Defeat the Pelikans Twice in Randolph Bowling League, but Losers Keep First Place.

Two defeats were handed the Pelikans last night in the Randolph league

eader.

EAM READY
BANA MEET

nes Expect Close
in Downstate
nnasium.

N TO REFEREE.

Menaul and Pole
dner to Be Among
al Absentees.

NE GARDINER.
of Illinois track team, re-
ly the strongest aggrega-
Nine" conference, will re-
al tryout tonight, when it
go Athletic association's
stars in a dual meet in the
m.

the state athletes in these
Coach Harry Gill a line
of winning the conference
Northwestern next month.
a final "prep" for the
en previous to the Central
nships, to be decided at the
armory next Friday and

or Martin Delaney of the
club will take twenty-two
today, leaving on the 11:15
over, Ill., from which place
ill go by electric car to Ur-
Brown, who has been se-
he contests, will accompany
Gill of the Illini will act as

. A. Men Absent.
rcle stars will be unable to
eam. Business affairs will
shot putter, in Chicago, and
e former Yale star who was
er to exceed the thirteen foot
sked to make the trip, as he
covered from the effects of a
week ago.
satisfied that he can give the
ong battle without the aid of
d is anxious to have Gardner in
A. A. U. championship. The
will give the Illini an excel-
ning the pole vault, with Scho-
C. A. A. member, as their main
vent.

ke Later Train.
A. athletes will be compelled
a later train, but Delaney has
thorities to consent to a slight
am. Ray Eakins and Loomis,
ff, the old Ohio State two miler,
ill leave Chicago on the 5 o'clock

een beaten in a dual engage-
ayem Y in eight years.
for the meet are as follows:
lote, Kuhn, Loomis, Ward; 40
Loomis, Haskins, Reidel; 440
Blair, Ward; 880 yards, Sauer,
Patterson, Nye, Hill; two miles,
ill; high jump, McLain, Cheney,
dt; pole vault, Coyle, Shaw;
Cheney, Degenhardt; relay,
elote, Blair, Irons, Sauer.

UNKS GAIN IN RACE.

kans Twice in Randolph
League, but Losers
p First Place.

handed the Pelikans last night
league by the Taylor Trunks
h to the top, but the lone vic-
siders saved them from being
line by one game. The contest
e, although neither club rolled
e Pelikans won the first game
s, but lost after by seventeen
rry Kral proved the only 200
ment.
al work cropped up in the other
the Vin Fiz Cruising 206s. Carey
Frank Brill of the Columbian
ne Johnson 213 1-3. Hugh Buck-
Koplein 201. The Columbian
986 1-3, taking three games from

G NEWS NOTES.

defeated the South Park A. C.
to 14, at Sinai gymnasium last

basketball team swamped the
at Lincoln Center last night.

hoot will be held at the Chicago
The event will be a 100 target
o start at 12 o'clock.
ng tournament of the Oak Park
tart on Feb. 24. Games will be
ation's alleys at Lake street and
Oak Park.
nd indoor baseball teams of the
nnesota National guard, will be
ch 1 and would like to schedule
eams. Phone Mr Seaton, Cen-

hletes will compete in the A. A.
Regiment armory on March 1.
enter the following men: J.
H. Goelitz, W. Ames, R. Cer-
P. Caralan, P. Date, W. Kraft.

Natural Alkaline
Water

ears the
Mineral
e relief of
d Uric
re and
is unex-
ble uses.

HY
ESTINS

can't get
y from a

D-MAN

RAINS AID BEARS; WHEAT DECLINES

Trade Narrow, Export Sales Offsetting Effect of General Precipitation.

COARSE GRAINS HIGHER.

Shipping Demand for Corn Improves and Bad Weather May Check Movement.

General precipitation over the winter wheat belt encouraged free selling of wheat. The market was not weak as expected, however, commission houses taking considerable wheat off the markets on the dips. Reports of export business from both Chicago and Omaha served to check the selling. Last prices for the day were ¼c to ⅜c lower. Liverpool was ⅛@¼d higher, and generally the continental markets were strong. Paris was ½@⅝c up; Antwerp, ⅜c higher; Berlin, ⅛c down; and Budapest, 1⅜c better.

The west and southwest had good rains or snow, and as this was the section in which the deficiency in precipitation has been marked, the crop scare was at an end for the present. The mid winter has been favorable, and the general opinion seems to be there will be less than the usual percentage of the wheat plowed up.

Foreigners Buy Wheat.

Bulls who have been contending that Europe would need our surplus wheat this spring had their views confirmed to a certain extent by the recent export business. Sales of wheat here were 110,000 bu the last day or so, of which the greater part was No. 2 hard for export. Omaha reported an additional 100,000 bu No. 2 hard taken, and bids for No. 1 northern at Chicago were not far out of line. Clearances for the day were small at 56,000 bu, and for the week light at 4,000,000 bu.

World's shipments are expected to be about 11,800,000 bu. Argentina shipped 6,000,000 bu; India, 376,000 bu; and Australia, 1,536,000 bu. The comparatively small shipments from this country and Canada had a bullish effect abroad. World's exports have not increased to the extent expected, whereas European requirements are unusually heavy.

Receipts Still Liberal.

The movement from the country continues liberal, primary arrivals aggregating 794,000 bu for one day, against 878,000 bu a year ago. Northwest points had 325 cars, against 469 cars for two days a year ago. Winnipeg arrivals were 223 cars; last year, 357 cars. The storm caused wire trouble in all directions, restricting business to a large extent. Southwest houses, led by Lindman and Canby, were free sellers of wheat. Buying was scattered.

Corn Bulls Aggressive.

Stormy conditions all over the corn belt was a bull factor in this cereal, and prices were firm, in spite of the late weakness in wheat. Prices at the finish were ⅛c to ¼@⅝c up. Country offerings were fair, but sample prices were firm to a trifle higher, and liberal sales were reported. Total sales were 460,000 bu, most of which was done late the previous day.

Receipts were 660 cars, with 670 cars inspected yesterday. Primary arrivals were 1,413,000 bu, compared to 2,071,000 bu a year ago. Cables were ¼d up. Argentine shipments were light at 536,000 bu, and the small exports from that country are counted upon to increase the demand for our corn. Clearances from this country for the week were 1,352,000 bu, against 905,000 bu the corresponding week last year.

Oats Trade Featureless.

Oats trade was narrow and without much feature. There was no special pressure to sell, and it did not take much buying to hold prices firm. The closing quotations were just a shade firmer. Receipts here were 206 cars, with 148 cars inspected yesterday. Primary arrivals were 844,000 bu, compared to 1,045,000 bu a year ago. Cash prices were firm to ⅛c higher and sales 120,000 bu.

Hog Products Are Easier.

Hog products were easier. There was scattered selling, and the buying demand was moderate. However, there was fair commission house buying on the dips. Cash trade was fair. Receipts of hogs were 19,000, or 9,000 under estimates. Prices at the yards were 5@10c up. Western hog receipts weer 55,900 for the day, against 78,200 a year ago. The local estimate for today was 14,000, with 46,000 for Monday and 170,000 for next week. Receipts of product here were 54 cars and shipments were 65 cars.

Rye Dull and Easy.

Rye continued easy, with sales of No. 2 at 61@62c. Receipts were 6 cars.

Barley was weak, with malting 51@66c; feed, 47@48c; screenings, 24@44c. Receipts, 84 cars.

Timothy seed was dull at $2.75@3.50 for cash lots. Clover seed was steady at $12.00@19.50 for cash lots.

Duluth flax closed 1¾@2¼c lower, with cash on track $1.82¾; May, $1.83⅝; July, $1.85¼. Receipts, 1 car. Minneapolis closed ⅝@1¼c lower at $1.82¼ for cash on track. Receipts, 32 cars. Winnipeg was 1¾c lower, with May $1.15¾ and July $1.16⅝. Receipts, 104 cars.

AMERICAN GRAIN MARKETS.

MINNEAPOLIS, Minn., Feb. 21.—WHEAT—Very weak on liberal precipitation over entire west. May closed ⅝c lower than yesterday. Local elevator stocks increased 125,000 bu for the week. May wheat opened 88c; high, 88¼c; low, 87⅞c; closed, 87½c. July opened 89⅛c; high, 90@90¼c; low, 89¼c; closed, 89¾c. September opened 89¼c; high, 90c; low, 89¼c; closed, 89¾c. Closing cash prices: No. 1 hard, 88c; No. 1 northern, 86¼@87½c; to arrive, 86¼@87c; choice to arrive, 87½c; No. 2 northern, 84½@85¼c; No. 3, 82¾@83½c. CORN—No. 3 yellow, 44@44½c. OATS—No. 3 white, 30¾@32c. RYE—No. 2, 56@57¼c. FLAX—Receipts, 29 cars; year ago, 28 cars; shipments, 6 cars. Demand good. No. 1 seed sold for 1½c under May; closing, $1.82¼. BARLEY—Receipts, 65 cars; year ago, 68 cars; shipments, 66 cars. Good demand. Prices unchanged; closing, 42@56c. BRAN—In 100 lb sacks, $18.00@18.50. FLOUR—Fairly active. Demand good. Shipments, 50,941 brls. First patents in wood, f. o. b. Minneapolis, $4.30@4.60; second patents, do, $4.15@4.50; first clears, do, $3.10@3.40; second clears, do, $2.30@2.60.

DULUTH, Minn., Feb. 21.—LINSEED—Cash: On track, $1.82¼@1.82¾; to arrive, $1.82¼. Futures: May, $1.83¼; July, $1.85 bid. WHEAT—Cash: On track—No. 1 hard, 87¾c; No. 2 northern, 86½c; No. 3 northern, 82¾@84¾c. To arrive—No. 1 northern, 86½c; Montana No. 2 hard, 86¾c. Futures: July, 89½@89⅝c asked; May, 88¼c bid; September, 89¾c bid. DURUM—Cash: On track—No. 1, 89¾c; No. 2, 87¾c. To arrive—No. 1, 89½c; No. 2, 87¾c. Futures: May, 91¼c bid. OATS—On track and to arrive, 30¼@31¼c. RYE—On track and to arrive, 53@55c. BARLEY—On track, 46@70c.

PEORIA, Ill., Feb. 21.—CORN—Unchanged to ¼c up; No. 3 white, 47½@48c; No. 3 yellow, 47@47½c; No. 4 yellow, 45@46½c; No. 3 mixed, 47@47½c; No. 4 mixed, 46@46½c; sample, 43½@46c. OATS—Steady; No. 2 white, 33¾c; standard, 33c; No. 3 white, 32½c; No. 4 white, 32¼c; No. 4 mixed, 30c.

TOLEDO, O., Feb. 21.—CLOVERSEED—Cash and February, $11.30; March, $11.30; April, $11.20; October, $8.35. ALSIKE—Prime cash, $13.30; March, $13.40. TIMOTHY—Prime cash and February, $1.60; March, $1.60; April, $1.62½; May, $1.65.

Liverpool Grain Market.

LIVERPOOL, Feb. 21.—WHEAT—Spot steady; No. 2 Manitoba, 7s 7d; No. 3 Manitoba, 7s 5d. Futures steady. March, 7s 0⅝d; May, 7s 4d; July, 7s ¾d. CORN—Spot, American mixed, new, quiet, 4s 10d; do old, easy, 5s 10½d; do new, via Galveston, easy, 7s 6d. Futures steady; March (La Plata), no stock; March, American mixed, 4s 9¼d.

METALS.

NEW YORK, Feb. 21.—COPPER—Steady. Spot, February, $14.25 bid; March, April, and May, $14.25@14.75; electrolytic, $15.000; lake, $15.25. CASTINGS, $14.75. TIN—Steady; spot, $46.50@46.87½; February, $46.25@46.67½; March, $47.75@48.25; April, $47.50@48.00. LEAD—Steady; $4.25@4.35. SPELTER—Quiet; $6.25@6.35. ANTIMONY—Quiet; Cookson's, $9.30@9.40. IRON—Steady; unchanged. Copper arrivals, 445 tons; exports this month, 23,068 tons. London copper steady; spot, £64 7s 6d; futures, £64 7s 6d. Local exchange sales 35 tons. London tin quiet; spot, £218 10s; futures, £214 10s. London lead, £16 12s 6d. London spelter, £25. Iron, Cleveland warrants, 60s 10½d in London.

ST. LOUIS, Mo., Feb. 21.—LEAD—Steady; $4.20@4.22½. SPELTER—Firm; $6.25.

NEWS AND GOSSIP OF BOARD OF TRADE.

Actual sales of No. 2 hard wheat for export from Chicago the last two days have been about 100,000 bu. A good share of this at least, and probably all of it, was for shipment all rail to the seaboard. The terms on which it was sold were not given out. Omaha reported 100,000 bu No. 2 hard wheat sold for export in addition to the business reported the previous day, and one message said that the wheat was not sold at a sacrifice but that there was a bona fide export demand, bids being turned down for 100,000 bu more. Omaha sold 25,000 bu No. 2 hard to Chicago at 1⅛c under May. Not only were there actual sales of hard winter wheat for export but there were bids for No. 1 northern at Chicago that were not far from a working basis. Total sales here were 110,000 bu. Reports from other markets indicated a steady tone.

Argentine shipments of wheat this week increased 72,000 bu. Corn exports were the smallest in a long time, showing a decrease of 1,445,000 bu, while flaxseed shipments increased 263,000 bu. Comparative totals follow:

	Wheat.	Corn.	Flaxseed.
This week	5,008,000	536,000	1,883,000
Last week	5,024,000	1,981,000	1,718,000
Last year	2,408,000	.....	720,000
Since Jan. 1	25,184,000	17,427,000	7,274,000
Year ago	5,704,000	.....	1,964,000

Bradstreet's reports exports of wheat and flour from both coasts this week at 3,000,000 bu, a decrease of 1,354,000 bu. Corn shipments were placed at 2,500,000 bu, decreasing 212,000 bu. Comparative totals follow:

	Wheat and flour.	Corn.
This week	3,000,000	2,500,000
Last week	4,354,000	2,712,000
Last year	2,396,000	905,000
Since July 1	101,908,000	19,802,000
Year ago	108,167,000	24,015,000

Announcement is made that the firms of Ellsworth & Cross and Roy & Williams have been dissolved by mutual consent and that their business will be taken over and continued by Cross, Roy & Saunders, commission merchants in cash and future provisions. The offices of the firm will be at 630 Postal Telegraph building. Mr. A. E. Cross, who has been of the firm of Ellsworth-Cross for a number of years, is at present second vice president of the board of trade. Both he and the other two members of the new firm, Mr. Saunders and Mr. Roy, are well and favorably known in the provision trade. Mr. Ellsworth will retire from active business.

A big business in corn for shipment to the seaboard was reported here yesterday, the bulk of this business, however, having been done late on Thursday. Total sales were reported at 435,000 bu for shipment. Country offerings were fair, but it was expected there would be a smaller movement if the wheat here continued bad. So far this winter conditions have been extremely favorable for shipping. Oats were steady to ¼c up. Shipping sales of the latter were 120,000 bu.

Indian shipments of wheat this week were 376,000 bu, against 792,000 bu a week ago, and 752,000 bu a year ago. Australian shipments were 1,536,000 bu, against 1,880,000 bu last week, and 1,704,000 bu a year ago.

Frank W. Annin and Frank A. Miller made application for memberships on the board of trade, while A. Frank Beales and the estate of William H. Morehouse posted memberships for transfer.

Ware-Leland had the following from Plainsville, Kas.: "Crop prospects good. Have had good fall of wet snow for twelve hours; general over the western part of state."

Estimated receipts for Monday: Wheat, 91 cars; corn, 670 cars; oats, 148 cars; rye, 6 cars; barley, 84 cars; hogs, 44,000 head. Hogs for all next week, 170,000 head.

Bids on the call for wheat to arrive were ½c lower; corn, unchanged to ⅛c higher; oats, ¼c lower to ¼c higher; rye, unchanged to ½c lower.

World's shipments for the week were estimated at 11,800,000 bu. A moderate increase in on passage stocks is expected.

Minneapolis wheat stocks increased 125,000 bu for the week.

BOARD OF TRADE TRANSACTIONS.

Range of Active Futures.

WHEAT.

	Open.	High.	Low.	Closing— Feb. 21.	Closing— Feb. 20.
May	92⅝-¾-⅝	93-¾-⅝	92⅝	92⅝	92¾
July	91⅝-⅝-½	91⅝	91¼	91¼	91¾
Sept.	90	90	89¼	89¼	90¼-¼

CORN.

May	52¼-½-¾	52⅝	52¼	52½	52¼-½
July	53¾-⅝	53⅝	53¼	53¼	53½
Sept.	54½	54⅝	54½	54½	54⅝

OATS.

May	34-¼-34-¼	34¼	34	34¼-½	34-⅝
July	34⅜	34¾-½	34¼-⅜	34⅜	34¼
Sept.	34⅜	34⅜	34¼-⅜	34¼	34¼-¼

PORK.

May	19.85	19.85	19.70	19.70	19.80
July	19.70	19.70	19.62½	19.62½	19.65

LARD.

May	10.65	10.65	10.57½	10.57½	10.60
July	10.67½	10.70	10.60	10.60	10.62½

SHORT RIBS.

May	10.50	10.52½	10.45	10.45	10.47½
July	10.50	10.52½	10.47½	10.47½	10.50

Prices at Outside Markets.

WHEAT.

	May— High.	Low.	Close.	July— High.	Low.	Close.
New York	99⅝	99	99	.....	.....	98
St. Louis	.....	.....	91¾	.....	.....	89¼
Winnipeg	83⅝	83¼	83¼	80⅝	80¼	80⅝
Duluth	88⅝	88¼	88⅝	89⅝	89⅜	89⅝
Minneapolis	88¾	87⅞	87½	90¼	89¾	89¾
Kansas City	.....	.....	86⅝	.....	.....	85½
Toledo	.110	109¾	109¾	96¼	96¼	96¼

CORN.

St. Louis	51¾	51⅜	51⅜	52⅜	52⅜	52⅜
Kansas City	51⅝	51½	51½	52⅝	52½	52½

Grain Inspection.

	Standard.	No. 2 or better.	No. 3.	Lower grades.	Total cars.
Winter wheat	..	30	10	..	40
Spring wheat	..	8	8	7	22
Pacific wheat	..	..	1	..	1
Mixed wheat	..	1	2	..	3
Velvet chaff	..	6	4	2	12
Corn	.....	4	312	344	660
Oats	26	13	93	74	206
Rye	.....	3	1	1	5
Barley	.....	..	24	18	42
Totals	26	65	435	446	992

Loaded from unlicensed elevators: Wheat—No. 2 red 3 cars; No. 2 hard 14 cars; No. 3 hard mixed, 1 car; No. 1 northern, 26 cars; No. 1 hard 2 cars; No. 2 red Pacific, 1 car. Corn—No. 2 yellow, 9 cars; No. 3 yellow, 77 cars; No. 4 yellow, 7 cars; No. 2 white, 3 cars; No. 3 white, 23 cars; No. 4 white, 4 cars; No. 3 mixed, 257 cars; No. 4 mixed, 36 cars. Oats—No. 2 white, 6 cars; standard, 13 cars; No. 3 white, 15 cars; purified, 7 cars; No. 2 mixed, 2 cars. Rye—No. 2, 2 cars. From store: Wheat—No. 2 hard, 1,000 bu; No. 1 northern, 5,000 bu. Corn—No. 4 white, 16,000 bu; No. 3 mixed, 1,061 bu.

Daily Indemnities.

	Ups— High.	Low.	Close.	Downs— High.	Low.	Close.
Wheat— May	93¼	90	90¼	92¼	92¼	92¼
July	91¾	91⅜	91¾	90⅞	90⅜	90⅞
Corn— May	52⅝	52⅜	52⅝	52¼	52¼	52¼
July	53⅜	53⅛	53⅜	.....	.....	.....

Primary Movement.

	Receipts— Wheat.	Corn.	Shipments— Wheat.	Corn.
Chicago	122,000	822,000	44,000	335,000
Milwaukee	28,000	59,000	20,000	63,000
Minneapolis	313,000	65,000	137,000	29,000
Duluth	91,00	.....	2,000	.....
St. Louis	122,000	122,000	114,000	102,000

	Receipts— Wheat.	Corn.	Shipments— Wheat.	Corn.
Toledo	8,000	35,000	4,000	6,000
Detroit	.....	3,000	.....	14,000
Kansas City	32,000	75,000	77,000	48,000
Peoria	11,000	74,000	8,000	55,000
Omaha	66,000	76,000	30,000	45,000
Indianapolis	1,000	82,000	.....	11,000
Total, bu	794,000	1,413,000	436,000	767,000
*Last year	878,827	2,071,557	372,800	912,048
Eastern— New York	40,000	29,000	6,000	35,000
Boston	10,000	17,000	.....	.....
Philadelphia	.....	17,000	.....	.....
New Orleans	37,000	40,000	.....	.....
Galveston	25,000	4,000	.....	.....
Total, bu	121,000	167,000	6,000	35,000
*Last year	61,619	273,187	78,088	47,221

*Two days.

Cash Transactions.

FLOUR—Steady; winter wheat patents, jute, $4.60@4.70; straight, jute, $4.35@4.50; clear, jute, $3.90@4.10; spring wheat flour, choice grades, wood, $5.10; Minnesota patents, jute, $4.20@4.30; Minnesota hard spring, straight, export bags, $4.00@4.10; first clears, $3.50@3.75; second clears, $2.90@3.00; low grade, $2.60@2.85; rye flour, $3.20@3.40; dark, jute, $3.00@3.15.

WINTER WHEAT—Steady. Sales: In store: Hard, 100,000 bu for export. Track: No. 3 red, 86c; No. 4 hard, 87@88½c; No. 3 hard, 90¾c; No. 2 hard, 91¼c. Illinois proportional billing: No. 3 red, $1.00.

SPRING WHEAT—Steady. Sales: In store: Mixed lots, 15,000 bu. Track: No. 3, 87@87½c; No. 4 northern, 84c; No. 3 northern, 87@88½c; No. 1 northern, 92c.

CORN—Steady at ⅛c higher. Sales: In store, mixed lots, 600,000 bu; track, sample grade, 43@45¾c; No. 4 mixed, 45½@47¼c; No. 4 yellow, 45¼@47¼c; No. 3 mixed, 47¼@48¼c; No. 3 yellow, 47¼@48¼c; No. 2 mixed, 50c; No. 4 white, 47@47½c; No. 3 white, 48¼@48¾c. Illinois proportional billing: Sample grade, 41@45c; No. 4 mixed, 46½@47¼c; No. 4 yellow, 45¾@47c; No. 3 mixed, 47¼@48¾c; No. 3 yellow, 47½@48½c; No. 2 mixed, 48½@49¼c; No. 4 white, 46½@48¼c; No. 3 white, 48½@49¼c.

OATS—Steady to ⅛c higher. Sales, in store, mixed lots, 240,000 bu; track, sample grade, 30½c; No. 4 white, 31¼@32¼c; No. 3 white, 32½@33¼c; standard, 32½@33c; No. 2 white, 34½@35c. Illinois proportional billing: Sample grade, 30½c; No. 4 mixed, 31¾c; No. 4 white, 31@32c; No. 3 white, 32¼@32¾c; standard, 33¼c; No. 2 white, 34¼@34½c.

RYE—Easy. Sales, track, No. 2, 61@62c.

BARLEY—Easy. Sales, free on board or switched, screenings, 31@43c; barley, 47@68c.

HOG PRODUCTS—Easy. Cash lots: Mess pork, $19.12½@19.75; lard, $10.47½; short ribs, $9.75@10.50, according to weight.

BEEF PRODUCTS—Quiet; beef hams, $28.75@29.00; extra mess beef, $17.75@18.00; plate beef, $20.25@20.50; extra plate beef, $20.75@21.00; edible tallow, 7¾@7¾c; prime packers', 6¾@7c; No. 2 packers', 6¼@6¾c; No. 2 packers', 5¾@5¾c; No. 1 renderers', 5¾@6c; choice country, 6¾@6¾c; No. 2 country, 5¼@5½c; oleo stearine, 9¾@10c; extra oleo oil, 11¼@11¾c; No. 1, 10@10¼c.

GREASE—Moderate trade; brown, 4¾@5c; yellow, 5¾@5½c; house, 5@5¼c; B white, 5¾@6c; A white, 6¾@6½c; choice white, 6¾@6¾c.

COOPERAGE—Steady; ash pork brls, 90@92½c; oak pork brls, $1.07@1.10; lard tcs, $1.20@1.37½.

Hay.

HAY—Receipts, 1,378 tons; shipments, 105 tons; choice timothy hay quotable at $16.00@17.00; No. 1, $14.00@16.00; No. 2 and 1 mixed hay, $12.00@13.00; No. 3 and 2 mixed hay, $9.00@10.00; Kansas and Oklahoma prairie hay, choice, $12.50@13.00; No. 1, $11.00@12.00. Iowa, Minnesota, Nebraska, and Dakota prairie hay, choice, $11.00@13.50; No. 1, $9.50@10.50. STRAW—Rye, $7.50@8.50; oat, $6.00@7.00; wheat, $6.00@6.50.

IN FOREIGN STOCK MARKETS.

LONDON, Feb. 21.—Money was in strong demand today, despite payments of £15,000,000 on maturing treasury bills. Discount rates were firm. With Berlin and Paris offering securities moderately and continued absence of public support the stock market ruled dull and easy. So Paulos and Argentine rails and copper shares were steadily supported, but Mexican rails were weak. American securities were featureless during the forenoon. Later New York and Berlin offerings depressed the list and made the closing easy. Canadian Pacific was weak.

LONDON CLOSING STOCKS.

LONDON, Feb. 21.—Consols for money, 74⅝; consols for account, 74⅝. Canadian Pacific, 235⅝; Grand Trunk, 28⅝; De Beers, 20⅞; Rand Mines, 6⅝. Bar silver quiet, 28⅝d per ounce. Money, 4½@4¾ per cent. Discount rates, short bills, 5 per cent; 3 months bills, 4 15-16 per cent.

PARIS, Feb. 21.—Prices were depressed on the bourse today. Three per cent rentes, 68 francs 77½ centimes for the account. Exchange on London, 25 francs 20¼ centimes for cheques. Private rate of discount, 3⅞ per cent.

BERLIN, Feb. 21.—Trading was quiet and prices steady on the boerse today. Exchange on London, 20 marks 45½ pfennigs for checks. Money, 4½ per cent. Private rate of discount, 5 1-8 per cent.

COTTON.

NEW ORLEANS, La. Feb. 21.—COTTON—Futures:

	Open.	High.	Low.	Close.
February	12.06@12.06	.....	.....	12.05
March	12.10@12.12	12.14	12.07	12.10
May	12.10@12.11	12.17	12.07	12.11
July	12.11@12.12	12.17	12.08	12.12
August	11.92@11.97	11.92	11.90	11.90
September	11.63@11.66	.....	.....	11.60
October	11.40b	11.54	11.47	11.47
December	11.50@11.52	11.56	11.50	11.48

LIVERPOOL, Feb. 21.—COTTON—Spot, American middling fair, 7.83d; good middling, 6.90d; ordinary middling, 6.71d; low middling, 6.58d; good ordinary, 6.25d; ordinary, 5.91d. Futures: February, 6.47d; February-March, 6.47d; March-April, 6.47¼d; April-May, 6.47½d; May-June, 6.47¼d; June-July, 6.46¾d; July-August, 6.42¼d; August-September, 6.34½d; September-October, 6.23d; October-November, 6.16d; November-December, 6.12d; December-January, 6.12d; January-February, 6.11d.

Turpentine and Resin.

SAVANNAH, Ga., Feb. 21.—TURPENTINE—Firm; 42¾c; sales, 107 casks; receipts, 96 casks; shipments, 282 casks; stocks, 18,826 casks. ROSIN—Firm; sales, 865 brls; receipts, 833 brls; shipments, 370 brls; stocks, 121,904 brls. Quoted: A, B, $6.27½; C, D, $6.30; E, $6.35@6.40; F, $6.40@6.45; G, $6.47½@6.50; H, $6.55@6.60; I, $6.70; K, $6.90; M, $7.00; N, $7.05; W G, $7.10; W W, $7.15@7.50.

NEW YORK, Feb. 21.—TURPENTINE—Firm; machine brls, 46½c. ROSIN—Steady.

Oils.

CHICAGO, Feb. 21.—OILS—Wholesale prices for carbon oil: Standard white, 150 test, 10¼c; perfection, 10½c; headlight, 175 test, 12c; eocene, 12½c; "elaine," 16c; V. M. P. naphtha, 17c; Michigan test, w. m., 11c; gasoline, 18c; machine gasoline, 25½c; raw linseed oil, 52c; boiled, 53c; turpentine, 51c; summer black oil, 71½c; winter black pentine, 51c; summer black oil, 71½c; winter black oil, 8c. Kansas and Oklahoma: Demand active; market firm; crude, 85c; Caddo, 99c; kerosene, p. ref., 4c; w. w., 4½c; gasoline, 13⅝c. Illinois: Firm, crude, $1.20.

NEW YORK, Feb. 21.—COTTON SEED OIL—Barely steady; prime crude, $5.13@5.20; prime summer yellow, $6.25@6.40; March, $6.28; May, $6.30; July, $6.50. PETROLEUM—Steady.

DRY GOODS TRADE BOOMING; SALES GO ABOVE LAST YEAR.

Marshall Field & Co. Say in Review Pronounced Demand in Certain Lines Has Increased Business.

Marshall Field & Co. in their weekly review of the dry goods trade, say:

"Seasonable trade in dry goods is excellent and a pronounced demand on certain lines has brought the volume of business during the week up to a favorable increase over the corresponding period a year ago. Immediate shipments are good and collections normal.

"Everything in silk materials is selling well. The continued demand for brocaded effects, both in crêpe de chine and charmeuse, is the feature of the silk business. Colored messalines continue to be the big staple and all plain crêpe weaves are in great demand. Foulards are selling freely, particularly in two and three toned space effects and in floral designs. There is great activity in Bulgarian printed silks for trimming purposes. Judging from present business all desirable silks will be scarce before the end of the season.

"In the dress goods department cotton and silk brocades are the leading items. Crêpes and ratines are also in great favor and plain and bordered voiles are considered desirable merchandise at the present time."

COURT FINES FOUR RAILROADS.

Charged with Violating Statute Relative to Confinement of Cattle in Transit.

Four railroads yesterday were fined an aggregate of $2,000 and costs by Federal Judge Anderson for violations of the statute prohibiting the confinement of cattle in transit in excess of twenty-eight consecutive hours. The roads and fines are:

Chicago, Milwaukee and St. Paul; six violations, $1,200.

Michigan Central; one violation, $200.

Pittsburgh, Cincinnati, Chicago and St. Louis; one violation, $200.

Minneapolis, St. Paul and Sault Ste. Marie; two violations, $400.

The roads pleaded guilty, and several of the cases were consolidated.

DRY GOODS.

NEW YORK, Feb. 21.—The cotton goods markets rule steady with trade of moderate proportions. Yarns are easier. Linens and burleps are being bought for spot delivery with considerable freedom. Jobbers report a good trade in wash goods, white goods, and domestics. Imports of merchandise and dry goods at the port of New York for the week ending Feb. 15 were $20,407,215.

STORM AIDS HOGS; AVERAGE AT $8.36

Mart Opens Higher, Declines, and Rallies When Supplies Are Restricted.

CATTLE TRADE STEADY.

Weather Keeps Buyers Inside; Sheep Clear Firm; Lambs Neglected.

Hog market at Chicago yesterday opened at an advance of 5@10c, turned weak to a shade lower, and then rallied, closing at the highest level of the day. Unevenness in the trade was due to the actions of the packers, who at first refused to follow the early appreciation and then fought for the offerings, fearing that the wet and stormy weather would check the movement of supplies from the country during the next few days. Early sales were at $8.40@8.45, but later a top of $8.50 was made. The average price for the day was advanced 8c to $8.36.

Only 2,000 cattle were received and few of them were desirable beef steers. Wet, stormy weather kept buyers inside, however, and only part of the offerings were placed on sale. These were cleared on a steady basis.

Sheep and yearlings met with a ready outlet at strong prices, but lambs were neglected and did not sell until late in the session. Sheep offerings included some choice western ewes, which sold up to $6.40, or 40c higher than the previous top of the year. Lambs topped at $8.65.

HOGS.

Bulk of sales	$8.30@8.45
Common to good mixed	8.20@8.35
Fair to good medium weights	8.25@8.40
Lightweights	8.30@8.50
Fair to choice butchers	8.40@8.50
Selected 200@300 lb packers	8.36@8.55
Boars, according to weight	3.50@4.50
Fancy shippers	8.45@8.50
Stags	3.25@4.00
Pigs	7.50@8.35

Average price of hogs at Chicago, $8.36, against $8.28 on Thursday, $8.18 a week ago, $6.24 a year ago, and $7.20 two years ago.

CATTLE.

Beef steers, good to prime	$8.20@ 9.00
Beef steers, medium to good	7.25@ 8.25
Beef steers, common to fair	6.00@ 7.25
Yearlings	7.25@ 8.60
Beef cows, common to selected	4.50@ 7.00
Fat heifers, good to selected	4.75@ 6.00
Stock steers	3.10@ 5.40
Heifers, selected	4.50@ 7.40
Feeders	4.50@ 7.50
Canners and cutters	3.00@ 4.40
Good to prime veals	9.00@10.25
Bulls	4.75@ 7.00

SHEEP.

Native ewes	$4.75@6.00
Western ewes	5.00@6.40
Fat western wethers	5.00@6.75
Bucks	3.25@3.75
Cull sheep	3.25@4.00
Yearlings	7.00@8.00
Western lambs	7.50@8.85
Native lambs	7.25@8.75
Feeding lambs	7.00@8.15

Movement at Chicago Yards.

Receipts—	Cattle.	Calves.	Hogs.	Sheep.
Thursday, Feb. 20	4,065	1,445	24,082	13,381
Friday, Feb. 14	1,494	812	24,977	10,153
Friday, Feb. 21	2,000	500	17,000	8,000
Shipments—				
Thursday, Feb. 20	8,872	116	9,063	3,479
Friday, Feb. 14	771	54	8,330	3,288
Friday, Feb. 21	1,000	100	6,000	2,000

Receipts for Feb. 22 were estimated at 300 cattle, 9,000 hogs, and 1,500 sheep, against actual arrivals of 495 cattle, 21,117 hogs, and 1,759 sheep for Saturday, Feb. 24, 1912.

Live Stock Markets Elsewhere.

BUFFALO, N. Y., Feb. 21.—CATTLE—Receipts, 300 head; market steady. HOGS—Receipts, 5,000 head; market slow; heavy, $8.60@8.70; mixed, $8.70@8.75; yorkers, $8.75@8.80; pigs, $8.65@8.75; roughs, $7.75@7.85; stags, $6.00@7.00; dairies, $8.50@8.55. SHEEP—Receipts, 8,600 head; market slow. LAMBS—$8.00@9.05.

NATIONAL STOCKYARDS, Ill., Feb. 21.—CATTLE—Receipts, 3,000 head. Market steady. HOGS—Receipts, 6,400 head; market 5c higher; pigs and lights, $8.60@8.45; mixed and butchers, $8.25@8.45; good to heavy, $8.35@8.45. SHEEP—Receipts, 2,200 head; market steady; lambs, $7.00@9.00; bulls and bucks, $2.00@4.70.

PITTSBURGH,

NEW YORK BANKS RAISE RESERVES

Increase of $4,226,750 in Excess Holdings Marks Favorable Exhibit.

DEPOSITS MOVE LOWER.

Loss in Cash About $4,000,000; Weather Cuts Wire Service to Chicago.

The New York bank statement made a rather favorable exhibit, with an increase of $4,226,750 in the excess reserve shown in the actual condition. The average statement showed a smaller gain. The improvement in the surplus reserve was due, however, to a large decrease in deposits. In cash there was a loss around $4,000,000. The figures:

AVERAGE STATEMENT.

Loans decreased	$17,220,600
Specie decreased	3,264,000
Legal tenders decreased	848,000
Net deposit decreased	20,885,000
Reserve increased	*1,766,200

ACTUAL STATEMENT.

Loans decreased	29,235,000
Specie decreased	4,178,000
Legal tenders decreased	190,000
Net deposits decreased	34,858,000
Reserve increased	4,226,750

*For five days.

Market Grows Steadier.

Local commission houses were practically without wire service yesterday on account of weather conditions.

Sentiment seemed to be more comfortable. There is a feeling that prices may be in a position for a little upturn, though not much is expected.

The industrial stocks, which have been under pressure for some days, showed general improvement in their position, in that there was smaller activity and fewer important changes. Among those in which there is local interest, National Biscuit common made a new low record at 112. The selling, however, was not large, and there was no evidence of support from those who are familiar with the condition of the company.

Goodrich Common Holds Steady.

Goodrich common was steady, showing but a fractional change in price. The last quotation was 41½. Pacific Gas and Electric common again sold at the bottom, 60¾. Woolworth common had some improvement, closing at 83¾, or a fraction above the opening price. Bonnely common made a new low record at 68½. The selling was restricted.

A few shares of People's Gas sold at 110.

The movement in Sears-Roebuck common was not so large as on the previous day. The price, however, again fell away, closing at 188½. Montgomery Ward stock opened up at 108 and closed at 108¾ on a small volume of business. Union Carbide was weak, closing at 185, or three points below the opening.

Gain in Local Clearings.

Local bank clearings for the week showed an increase of $41,870,606, or 16.6 per cent. This is the best gain shown in a several weeks' average. The figures follow:

	Clearings.	Balances.
Monday	$ 60,408,487.12	$ 5,085,684.40
Tuesday	62,686,359.79	5,276,597.11
Wednesday	55,178,928.87	2,881,728.4
Thursday	53,078,312.06	3,701,605.63
Friday	56,066,279.99	4,704,121.28
Total for week	$287,707,373.83	$14,047,977.63
Exc. week last year	246,836,704.84	14,668,186.28

Rubber Situation.

The following was wired from New York:

"At the moment there is apparently considerable uncertainty in the speculative wall street mind as to the condition of the crude and manufactured rubber industries. It would seem that unwarranted deductions have been made from the developments of the last few days. Reference is made specially to the statements of the New York Commercial company, the second largest dealer in crude rubber in both Europe and the United States, and also to the strike of several thousand employés in the rubber plants at Akron, O. Because of these incidents the entire status of the crude rubber market it seems to have been assumed that the entire industry is in an unsatisfactory state.

"A high authority in the trade says that these ideas are entirely unwarranted. The failure of the New York Commercial company has been expected for a long time. It has been regarded for some years as an active and large speculator in crude rubber.

"As to the condition of the crude rubber market an authority in trade says that the downward trend of prices has been due to a large increase in the production, particularly in the far east, rather than to a material falling off in the consumption. As a matter of fact, there has been a steady increase in the demand in recent months. In January the sales of tires and rubber footwear showed a still larger increase than during the last six months of 1912."

Banks and Exchanges Closed.

The banks and exchanges of the country will be closed today, it being a national holiday.

Pittsburgh Plate Glass.

The Pittsburgh Plate Glass company reports for the fiscal year ended Dec. 31, 1912, as follows:

	1912.	Increase.
Total sales	$21,826,833	$162,716
Earnings for year	2,158,880	216,230
Dividends paid	1,587,445	8,807
Balance	571,435	207,366
Depreciation	489,557	186,288
Surplus	81,878	21,078
Previous surplus	5,225,194	60,805
Total surplus	5,307,072	81,878

The report states that notwithstanding that the company's sales of plate glass were over 20 per cent larger in 1912 than in 1911 in square feet, yet there was received more than $160,000 less than in the previous year. This was due to the decreased selling price, resulting from keen competition conditions and to the increase in sales of small sizes of glass. The average selling price for plate glass for 1912 was the lowest the company ever had.

Dividend Declared.

Directors of the Avery company have declared a dividend of 10 per cent on the common stock, payable in quarterly installments of 2½ per cent each on Feb. 25 and on the 15th days of May, August, and November following.

Railroad Earnings.

PHILADELPHIA RAPID TRANSIT COMPANY.

For January—	1913.	Increase.
Gross passenger earnings	$ 1,863,000	$200,387
Gross earnings	2,002,067	193,596
Operating expenses	1,228,131	65,320
Net from operating	$ 773,936	$128,276
Fixed charges	769,000	28,678
Surplus	$ 4,936	$ 99,598

From July 1 to Jan. 31—

Gross passenger earnings	$13,367,249	$780,189
Gross earnings	15,928,191	775,311
Operating expenses	8,314,905	293,606
Net from operating	$ 5,613,286	$481,705
Fixed charges	5,329,922	159,277
Surplus	$ 283,364	$322,428

HALIFAX ELECTRIC.

The Halifax Electric Tramway company, limited, has issued its report for the year ended Dec. 31 last. The income compares with the previous year as follows:

	1912.	Increase.
Gross earnings	$689,954	$37,555
Operating expenses	286,560	29,686
Net earnings	$223,394	$ 7,869
Bond interest	30,000	
Balance for dividends	$223,394	$ 7,869
Dividends paid	112,000	
Surplus	$111,394	$ 7,869

The company reported a profit and loss surplus on Dec. 31 last amounting to $704,120.

Retire from Tennessee Copper.

It is authoritatively announced that the Lewisohn interests have disposed of a large part of their holdings of Tennessee Copper stock and have decided to withdraw from the management of the company.

The statement is made that the holdings of Leonard Lewisohn interest were closed out some time ago. With the withdrawal of the Lewisohn interests it is thought there is little probability of an active contest at the annual meeting of the stockholders of the company, slated to be held on Feb. 27.

Financial News Notes.

Total exports of gold to date aggregate $37,000,000. Of this amount $11,000,000 in gold bars was shipped to Paris. The amount exported and engaged for export to South America totals $16,000,000.

It is announced that the Republic corporation, a holding concern, has been chartered at Richmond, Va., with a capital of $1,000,000.

At the annual meeting of the Hamilton Woolen company the retiring directors were reelected and Arthur B. Mason was added to the board.

The seat of William C. Hawes of William C. Hawes & Co. on the Boston stock exchange has been purchased for transfer to Francis E. Burke of Hornblower & Weeks. The price paid for the seat was $15,500, an advance of $1,000 over the last previous sale.

Unfilled orders on the books of the Republic Iron and Steel company are reported to have shown a considerable increase since the beginning of the year, and now aggregate over 700,000 tons of finished and semi-finished products, compared with 613,000 on Jan. 1.

Money and Exchange.

Money in Chicago, firm, 5@5½ per cent on commercial paper, 5@5½ per cent on collateral, and 5½ per cent over the counter. Foreign exchange steady at the following quotations:

London cables	488½
London demand	487¾
Sixty day grain	483¾
Paris checks	517½
Berlin checks	95¾

Bank clearings at Chicago, $54,386,270. New York exchange sold in Chicago at 5@10c premium.

Railways Sells More Bonds.

The Chicago Railways company has sold another $4,000,000 block of its first mortgage 5 per cent bonds to Harris, Forbes & Co. and the National City bank of New York. Proceeds from the sale, price of which is not announced, will go toward the regular rehabilitation work.

NEW YORK.....STOCK TRANSACTIONS

Description.	Sales.	Open.	High.	Low.	Close Feb. 21.	Close Feb. 20.
Amal. Copper	14,200	67¾	68¼	67¾	67¾	67¾
Am. Ag. Chem	100	52	52	52	52	52
Am. B. Sugar	400	34½	34⅝	34⅛	34⅝	35
Am. Can	5,800	30⅜	30⅝	29½	30	30¾
Do pfd	1,000	123¾	123¾	123⅝	123¾	
Am. Car Fdy	1,000	50¾	50¾	49¾	49¾	50¾
Am. Cities	300	47½	47¾	47¼	47¼	
Do pfd	200	75¾	75¾	75¾	75¾	
Am. Cot. Oil	200	48¾	49	48⅝	49	
Am. Ice	500	23¾	23¾	23¾	23¾	23½
Am. Linseed	300	9½	9½	9¼	9¼	9⅝
Do pfd	300	27⅞	27⅞	27⅞	27⅞	27½
Am. Loco	500	36	36	35¾	35¾	36¼
Am. Malt. pfd	300	49	50	49	50	50
*Am. Smelting	1,100	68¾	69¾	68¾	69⅝	69¾
Do pfd	100	103¾	103¾	103¾	103⅞	
Am. Sugar	200	115½	115¾	115	115	116
Am. Tel. & Cab.	100	62	62	62	62	
Am. Tel. & Tel	300	132¼	132¾	132¼	132¾	133⅛
Am. Tobacco	400	247½	247½	247	247	251
Anaconda	1,000	35	35¼	35	35	35
Atchison	1,800	101¼	101¾	101	101	101½
Do pfd	200	101	101	101	101	101
B. & Ohio	1,900	100¾	100¾	100¼	100¾	101
Beth. Steel	1,300	36	37	36	36¾	36
Do 1st pfd	200	67	67½	67	67½	66
B. R. Transit	700	88¾	89⅜	88⅝	89⅜	88¾
B. U. Gas	100	131	131	131	131	130
Brunswick	100	8	8	8	8	8
B. R. & P	100	110	110	110	110	112
Butterick	100	28¾	28¾	28¾	28¾	
Calif. Petrol	15,200	13¼	13⅝	13	13⅛	
Canada Pac	300	208	208	206	206	208
Can. Pacific	3,800	229¼	229¾	228⅝	229¼	231¼
C. & Ohio	2,100	73	73	71¾	72	72¾
C. & Alton	200	10¼	10¼	10¼	10¼	
C., G. W	300	14¾	15	14¾	15	15¼
Do pfd	100	31	31	31	31	
C., M. & St. P	1,900	108¾	108¾	107¾	107¾	108¾
C. & N. W	100	133¼	133¼	132½	132½	133¾
Chino	2,200	37¾	37¾	37¼	37¾	37¾
Col. Fuel	100	34	34	34	34	34
Comstock Tunnel	100	10c	10c	10c	10c	10c
Con. Gas	400	131¾	131¾	131¾	133⅛	132
Corn Prod	800	13¾	13¾	13¾	13¾	13⅝
Do pfd	400	76	76	74½	74½	75¾
Deere pfd	100	98¾	98¾	98¾	98¾	98¾
D. & R. G	100	20¾	20¾	20¼	20¾	20¼
Distillers	300	17	17	17	17	17
Erie	1,700	28¾	28	28¼	28⅝	28⅞
Do 1st	600	43¾	44	43¾	43¾	43⅞
Do 2d	300	35	35	35	35	35½
Gen. Elect	600	138¾	139⅛	138	138	139½
Gen. Motors	300	30	30½	29½	30¼	30
Do pfd	200	76¼	78¼	76	76	76¼
Goldfield	300	2⅜	2⅜	2⅜	2⅜	2⅜
Goodrich	1,000	42	42	41	41½	41¾
Do pfd	200	96	96	96	96	96
Great Nor. Ore	300	35⅝	36	35⅝	35⅝	36¼
Do pfd	500	125¼	126	125⅞	126	126
Guggenheim	2,200	46¾	46¾	46	46	
Ill. Central	100	122	122	122	122	122
Inspiration	300	16	16	16	16	16
Int. Harv	500	107¼	107⅝	107¼	107½	107
Int. Met	300	16¾	17	16¾	17	17
Do pfd	1,300	59⅝	59⅝	58⅝	59	59
Int. Paper pfd	100	44	44	44	44	44¼
J. I. Case pfd	100	101	101	101	101	100½
K.C., F.S.-M. pfd	100	73	72	72	72	
Kan. City So	400	24⅝	25¼	24¾	24¾	24¾
Do pfd	100	58	58	58	58	
K. S. So	400	24⅝	24⅝	24½	24½	24⅝
Do pfd	100	59⅝	59⅝	59⅝	59⅝	60
Kresge	100	71¾	71¾	71¾	71¾	73
Lack. Steel	100	44¼	44¼	44¼	44¼	44½
Lake Erie	300	10¼	10¼	10	10	
L. E. & W	300	10¼	10¼	10	10	
Do pfd	100	23	23	23	23	
L. Valley	2,400	156¼	156¾	155¾	155¾	155¾
L. & Nash	600	219	219	219	219	219
Manhattan	400	182	182	181¾	181¾	181½
Mackay	100	80	80	80	80	83¾
Do pfd	400	67¾	67¾	67¾	67¾	
Mannattan	900	162	162½	160	160	162½
May Dept.	1,600	91	91	90½	91	90
Mex. Petrol	4,400	99	99	97¾	98¾	97¾
Miami	800	24¾	24¾	24¾	24¾	24¾
Mo. Pac	1,400	31¾	31¾	30¾	31¼	31¾
Nat. Biscuit	200	113½	113⅝	112	112	116
Nevada Copper	1,400	16⅜	16⅝	16⅜	16⅝	15⅝
N. Y. Air Brake	200	72	73	72	72½	
N. Y. Central	100	100½	100⅝	100⅝	100⅝	100⅝
N. Y., O. & W.	1,000	30⅜	30⅜	29⅝	29⅝	30¼
Nort. & W	300	107¼	107¼	106¾	106¾	107⅜
Nor. Pac	3,400	114⅜	116	114⅜	115⅞	115¼
Pac. Mail	400	29⅜	27	26⅜	26⅜	28⅜
Penna	3,600	118⅝	118⅝	118⅜	118⅝	118⅝
Pitts. Coal	1,000	20	20⅛	20	20⅛	20⅜
Do pfd	100	85¾	86¼	85¾	86¼	87¼
Pressed Car	800	29	30	28½	29⅜	31
Ry. Steel	100	29½	29½	29½	29½	29½
Ray. Con	800	17	17¼	17	17	17
Reading	33,200	156	158½	157¼	157⅝	158
Do 1st pfd	100	90¾	90¾	90¾	90¾	
Rock Island	500	22	22	22	22	22
Do pfd	100	38¾	38¾	38⅝	38⅝	38½
Rumely	300	69	69	68½	68½	70
Seaboard pfd	400	45¼	45¾	44¾	45⅛	45¼
Sears-Roebuck	700	189¾	189¾	187¾	187¾	190
So. Pac	36,100	100¼	100⅝	99	99⅝	100½
So. Ry	1,700	26	26	25¾	25¾	26¼
Do pfd	600	79¼	79¾	78¾	78¾	79
St. L. & S. F	100	15	15	15	15	
Do 1st pfd	100	59	59	59	59	58
Do 2d pfd	300	25¾	25¾	25¼	25¼	25¾
Studebaker	600	27	27¾	27	27⅜	29
Tenn. Cop	800	35¾	36	35¾	36	36¼
Texas Pac	100	18	18	18	18	18
Underwood	100	98¾	98¾	98¾	98¾	92¾
Un. Bag	400	5⅝	5⅝	5⅝	5⅝	6
Un. Pac	19,900	156	156⅝	153¼	155⅜	156
Do pfd	400	87	87¼	87	87¼	87
Un. Cigar Mfg	200	48	48	48	48	47¾
Do pfd	100	100¼	100¼	100¼	100¼	
Un. Ry. Inv	1,300	24½	25¼	24½	25¼	24½
Do pfd	3,100	46¼	50	46¼	49¾	46
U. S. Realty	100	70¼	70¼	70¼	70¼	71
U. S. Rubber	2,100	60¾	61¼	60	61⅜	60¾
Do 1st pfd	100	105½	105½	105½	105½	105¼
U. S. Steel	45,100	61¾	61¾	60¾	61¼	61⅜
Do pfd	1,500	108	108¼	108	108¼	108¼
Utah Copper	1,300	51	51	50½	51	51
Wabash	400	3	3	3	3	3
Do pfd	700	10	10	9	9	9¾
Wells-Fargo	100	111	113	111	111	
West. Marv	200	42¼	43	42¼	43	42
West. Elec	500	69¾	69¾	69¾	69¾	70
W. & L. Erie	200	6	6	5⅝	5⅝	
Do 2d pfd	600	21	21	19	19	
Woolworth	3,800	91	92⅜	91	92⅜	91¾
Do pfd	200	114	114	114	114	

*Ex div.
Total sales, 253,700 shares.

EXPRESS SHARES.

Adams	140@150	U. S.	80¼@ 85
American	164@166	Wells-Farro	109@113

GOVERNMENT BONDS.

	Bid.	Asked.
United States 2s, reg	100¾	101¼
United States 2s, coup	100¾	101¼
United States 3s, reg	102½	103¼
United States 3s, coup	102¾	103¼
United States 4s, reg	114½	114½
United States 4s, coup	115⅞	114½
United States Pan. 2s 1938	100½	101¼

NEW YORK.....BOND TRANSACTIONS

$8000 City of Tokio 5s ..... 97@98
1000 Jap 4s 81
1000 Rep Cuba 4½s 97
3000 N Y Canal 4s of 1961 ..... 101½
56000 Va 6s cons ..... 98@97¾
4000 N Y City 4½s of 1957 104
44000 5s of 1960 100
2000 do 4s of 1957. 90¾
12000 do 4s of 1958. 90¾
20000 do 4s of 1960 ..... 90¼@90⅝
1000 Adams Exp 4s 81¾
2000 Am Agl Chem 5s 101
2000 Am H-L 6s ..... 101@99
18000 Am T-T cof 5s ..... 87¼@87⅝
2000 do reg rects 5s 102
po pd 102¾
87000 do full pd ..... 103¼@87
5000 Am Tob 4s ..... 98¾@97
2000 Am Writing Paper 5s 89½
82000 Armour 4½s ..... 90¾@91
8000 Atch gen 4s ..... 96¾@96
126000 do cv 4s 106¾
1000 do cv 4s ..... 104¾@106¼
1000 A C Line 4s. 94½
67000 do L-N 4s 90¼@9
16000 B-O 3½s. 80¼@8
65000 do 4s ..... 90½@9
1000 do W Va 4s. 80½
1000 do S W 3½s. 60
18000 Beth Steel 5s ..... 95@94
2000 do ref 5s. 86
41000 B R T 5s. 88¼@8
1000 B U Gas 5s. 105½
1000 Calif Gas 5s. 96¾
2000 Cent P. 5s. 114¾
4000 Cent Pac 4s ..... 94¼@95
7000 do 3½s 90¾
6000 C-O cv 4½s ..... 90¾@91
1000 C-A 5s 97
16000 C B-Q gen 4s 90
4000 do 3½s 84¾
17000 do jt 4s. 94¼@95
1000 do reg 94¼
5000 C-E I 4s ..... 76¾@4
150000 C M-St. P 4s ..... 97¼@9
28000 do 4½s. 102¾@9
180000 do 4½s w i ..... 102@94
6000 do C-P W 5s. 104½
1000 do C-M R 5s. 100¾
1000 C-N W Mil-Sparta 4s 93¾
4000 C R I-P Ry gen 4s ..... 86¾@8
11000 do ref 4s 86¼@87
1000 do R R 4s 63¼
5000 Colo Ind 5s 83¼@8
30000 Colo So 4½s. 94¾
1000 Del-Hud 4½s. 100¾
1000 do cv 4s 97¼
10000 D-R G imp 5s 98
3000 do ref 5s 94¾
2000 Det Edison 5s 101¼
10000 Dupont 4½s. 87½
1000 Erie p l 4s. 85¾
2000 do gen lien 4s. 70
1000 do cv 4s B 74
1000 Flint-P M 5s. 96
1000 Ft W-R G 4s. 74
1000 Gen Elec 5s 102
Full paid 106¾
50000 Gen Motor 5s. 90½
20000 Gt Nor 4½s. 100
2000 Hock Val 4½s 100
8000 Ill Cent ref 4s 95¼
1000 Ill Steel 5s. 100
10000 Ind Steel 5s. 100½
17000 Inspiration 6s ..... 100@9
34000 Int Met 4½s ..... 76½@4
2000 Int Pump 5s. 85½
2000 K C Ft S-M 113
6s 113
4000 do 4s. 76¾@76
10000 K C So 5s. 98
2000 Lack Steel 5s ..... 97¾@98
8000 do 5s of 1951 ..... 76¾@77½
1000 Lac Gas 5s. 102
5000 Lake Shore ..... 91¼@91¾
5000 do 4s of 1931 91
2000 Leh Val of Pa 4s 91¾
19000 L-N Tr 12½% 5s 99¾
8000 do 5s. 99¾@9
2000 Lorillard 7s. 121½
25000 do 5s 99¾
2000 Mex Cent 4s. 67½
7000 Man Ry 4s 95
2000 M K-T ext 5s. 98
2000 do 1st 4s. 92¾
2000 do 2d 4s 77½
11000 do gen 4½s. 85¾
2000 Mo Pac 5s. 105¾
31000 do 5s of 1917 ..... 90¾@9
17000 do 5s 90¾
3000 Nat Enamel 5s 93½
14000 N Y C 3½s 85
4000 do L S 3½s 77½
1000 do reg 79¾
1000 N Y G E L H-P 5s 102¾
1000 do 4s 85
6000 N Y N H-H 5s ..... 100¾@9
29000 N Y Hys ref 4s 76½
2000 N Y Tel 4½s. 97¾
2000 N Y W-B 4½s. 97
2000 Norf So 5s. 96¾@9
23000 Norf-W cv 4s ..... 100¾@100¾
10000 do cv 4½s w i 104¾
2000 N P 4s 97¾
1000 do 3s 67¾
1000 O S Line 4s. 90¾
1000 Pac Coast 5s. 100
7000 Pa 3½s of 1915 96¾
8000 Pub Svc N J 5s 92
5000 Ry Steel Springs 5s 97¾
10000 Rdg gen 4s. 96¾
1000 R G W 1st 4s. 84½
1000 St L I M ref 4s 81¾
16000 St L-S F gen 5s 79¾
18000 do ref 4s. 75¾@7
2000 St L & S F 4s. 84@8
5000 S A Line stamp 84¾
15000 do adj 5s. 72@7
4000 So Bell Tel 5s ..... 100@1
95000 So. Pac cv 4s ..... 86¾@8
2000 do ref 4s. 87¾
2000 So Ry 6s. 104
4000 do 4s 85¾
1000 Standard Milling 5s 80
1000 Third Av 5s. 72½
1000 Tol St L-W 4s 65
1000 Ulster-Del 5s 103½
2000 Union Electric 4½s 94¾
21000 Un Pac 1st 4s ..... 98¾@98
4000 do cv 4s 98¼
1000 do 4s 94
7000 Un Rys of S F 4s 68
1000 U S Realty 5s. 86½
1000 U S Rub 5s. 103¼
27000 U S Steel 5s ..... 100¾@9
1000 Va Coke 5s. 97½
1000 Va-S W 5s. 90¾
2000 Wab 2d 5s. 91¾
51000 do 4s. 74¾@75
5000 do equit tr ctfs stamped 56
3000 Wab Pgh 1st 4s cent tr ctfs. 25
4000 do col ctfs. 25½
15000 Westchester Light 5s 104½@
6000 West Elec 5s 101½
2000 West Md 4s 82½@8
27000 Westinghouse Elec 5s. 92¾@9
7000 West Shore 4s ..... 97¾@9
4000 Wis Cent 4s. 90½
Total sales, $2,008,000.

BOSTON.....STOCK TRANSACTIONS

	Shares.	Open.	High.	Low.	Close.
Adventure	130	8¾	8¾	8½	8½
Ahmeek	13	280	280	280	280
Algomah	235	1⅛	1⅛	1	1
Allouez	200	34	34	34	34
Amalgamated	230	67⅜	68¾	67½	67¾
Amn. Zinc	480	29	29½	29	29⅜
Ariz. Com	400	2⅝	2¾	2⅝	2¾
Bos. & Corbin	15	6¼	6¼	6¼	6¼
Butte & Bal	25	3	3	3	3
Butte & Sup	161	31⅜	32¼	31¼	31½
Calumet & Ariz	520	60¼	60¾	60	60
Cal. & Hec	25	436	436	435	435
Centennial	16	14	14	14	14
Chino	200	37¾	37¾	37¾	37¾
Copper Range	96	43¾	43¾	43¼	43¾
East Butte	190	11¾	11¾	11½	11½
Franklin	250	6	6	6	6
Giroux	330	2¾	2¾	2¾	2¾
Granby	460	59	59	58	58⅝
Greene Can	175	7⅞	7 13-16	7¾	7 13-16
Hancock	25	17	17	17	17
Indiana	160	10⅝	11	10⅝	11
Inspiration	50	16¾	16¾	15¾	15¾
Island Creek pfd	58	86⅜	87	86⅜	86⅜
Isle Royale	220	25	25	24½	24½
Keeweenaw	35	2½	2½	2½	2½
Lake Copper	370	14	15	13⅞	14⅝
Mason Valley	5	7⅞	7⅞	7⅞	7⅞
Mass Cons	20	4⅜	4⅜	4⅜	4⅜
Mayflower	610	8⅝	9⅛	8⅝	9
Mohawk	40	47½	48	47½	47½
Nev. Con	450	16¼	16¾	16¼	16¼
Niplssing	205	8⅜	8⅜	8⅜	8⅜
North Butte	670	25	25¼	24⅝	25
North Lake	100	1⅜	1⅜	1⅜	1⅜
Ojibway	15	2¼	2¼	2¼	2¼
Old Colony	70	4 15-16	4 15-16	4	4⅜
Old Dom	220	46	46	45⅜	45⅞
Osceola	100	89	89½	87	87
Pond Creek	770	22¾	22¾	22¼	22¼
Quincy	100	67	67	66	66
Ray	140	17	17	16¾	17
Shannon	245	10¾	11	10¼	11
Shattuck	40	22	22	22	22
Sup. & Boston	170	3⅛	3¼	3⅛	3¼
Sup. Copper	405	25⅜	26¼	25⅜	26
Tamarack	5	27	27	27	27
Trinity	10	4	4	4	4
Union Con. Land	25	1½	1½	1½	1½
U. S. Smelting	25	39	39	38¾	38¾
Do pfd	30	48¾	49¼	48¾	48¾
Utah Apex	525	1⅞	1⅞	1⅞	1⅞
Utah Con	50	9	9	9	9
Victoria	206	1¼	2	1¼	2
Winona	10	2¾	2¾	2¾	2¾
Wolverine	100	65½	65½	65½	65½
Wyandotte	200	90c	90c	90c	90c

RAILS.

Atchison	60	101¼	101¼	101¼	101¼
Boston & Albany	54	212	212	212	212
Boston Elev	157	110	110	110	110
Boston & M	31	94	94	93	93
C. J. & S. Y. pfd	17	106	106	106	106
Fitchburg pfd	92	121	121	120	121
Mass Elec	10	17	17	17	17
Do pfd	100	76¾	76¾	76¾	76¾
N. Y., N. H. & H.	80	127½	128	127½	128
Northern N. H	4	130	130	130	129
Old Col. R R	63	176	176	176	176
Un. Pas. rights	151	⅛	⅛	⅛	⅛

MISCELLANEOUS STOCKS.

Am. Agri. Chem	105	52	52	51⅝	51⅝
Do pfd	61	97⅜	97⅜	97⅜	97⅜
Amoskeag	24	71	71	71	71
Am. Pneu. Svc	100	4	4	4	4
Do pfd	70	21⅜	22	21⅜	21⅜
Am. Sugar	28	116	116	115⅜	115⅝
Do rights	2,932	8c	5c	1c	2c
Am. Sugar pfd	60	115½	116	115½	116¾
Am. Tel. & Tel	1,220	132½	132⅝	132	132¾
Am. Wool pfd	28	76	76⅜	78	78⅜
A. G. & W. I. pfd	77	10½	10½	10⅜	10⅜
Gen. Electric	96	139	139	138¼	138⅞
Do fraction	10	13.80	14	13.80	14
Mass Gas	4	90	90	90	90
Do pfd	44	96¼	94	93½	94
Mergenthaler	4	218½	218½	216½	218½
Pullman	16	159⅝	159⅝	159	159
Swift	17	105⅞	106	106¾	105¾
United Fruit	935	168	168	160½	162
United Shoe	45	50	50	50	50
Do pfd	9	28	28½	28	28½
U. S. Steel	879	60¾	61¼	60¾	61¼
Do pfd	40	108¼	108¼	107¾	108¼

TAKE LEASE ON SANS SOUCI PARK

Edward C. Waller Jr. and Oscar J. Friedman Get Property for Ninety-nine Years

VALUE PLACED AT $456,540.

Mrs. Nettie F. McCormick Purchaser of Shreve Estate, 62-64 West Washington.

The Sans Souci park property, comprising the block bounded by Sixtieth and Sixty-first streets, Cottage Grove and Langley avenues, has been leased for ninety-nine years by Edward C. Waller Jr. and Oscar J. Friedman.

The lease, which dates from May 1 next, provides for a graded rent in five periods of five years, one of twenty-five years, concluding with forty-eight years. The rent for the respective five year periods runs from $16,100 to $21,700, for the twenty-five year period $22,725, and for the forty-eight year period $24,447. The average is $22,827, which, capitalized on a 5 per cent basis, gives a leasing value of $456,540.

The property

ION

INDORSES HUNT'S TERMINAL PLANS

RK STOCKS N INACTIVE

A. T. Cole Explains in Illustrated Talk Before Alumni of Wisconsin.

SEES PROBLEMS SOLVED.

ngestion in Cars and Streets Declared One Evil to Be Abated.

The Alumni association of the University of Wisconsin was entertained yesterday at the Grand Pacific hotel with a stereopticon lecture on Jarvis Hunt's proposed central railroad terminus, and the straightening out of the Chicago river.

A. T. Cole discussed the plan from the point of view of a citizen of Chicago, and threw on the screen scenes of present congestion conditions in the city, and plans of the central terminus scheme.

Problems to Be Solved.

"There are three great problems which the plan will solve, in my opinion, better than any other scheme—congested streets, congested street cars and elevated cars, and congested freight terminals in the downtown district," said Mr. Cole. "Briefly, Mr. Hunt proposes to build this terminal, which may be used by all the roads, not including the Illinois Central and the Chicago and Northwestern, in the district between Twelfth and Sixteenth streets, and between State street and what is now Canal street.

Sees Benefit to Property.

"To do this, the Chicago river must be straightened out. This would cost about five or six million dollars. The property south of Van Buren street west of the river would by this means be thrown east of the stream, and would thereby double in value. Out of this increased valuation the roads could well afford to build the central station proposed by Mr. Hunt."

ERMS OF SUBSCRIPTION OF THE TRIBUNE.

ORDER FOR MAIL SUBSCRIPTIONS MUST BE ACCOMPANIED BY REMITTANCE TO COVER.

Postage paid in the United States [outside of Chicago city limits] and in Mexico:

Daily, without Sunday, one year	$4.00
Daily, without Sunday, six months	2.00
Daily, without Sunday, three months	1.25
Daily, without Sunday, two months	1.00
Daily, without Sunday, one month	.50
Daily, with Sunday, one year	6.50
Daily, with Sunday, six months	3.25
Daily, with Sunday, three months	2.00
Daily, with Sunday, one month	.75
Sunday issue, one year	2.50
Sunday issue, one month	.25

Give postoffice address in full, including county and state.

Remit by express money order, draft, or in registered letter, at our risk, to The Tribune company, publisher.

BY CARRIER IN CITY DISTRICT.

Daily [six days], per month	$ .30
Daily and Sunday, per month	.55
Sunday only, per month	.25

NEW YORK — 1207, 220 FIFTH AVENUE, CROISIC BUILDING.
WASHINGTON—40 WYATT BUILDING.
CHICAGO—TRIBUNE BUILDING.

OFFICIAL WEATHER FORECAST.

OFFICE OF CHIEF OF WEATHER BUREAU, Washington, D. C., Feb. 21.—Forecast:

Illinois—Clear in south, snow in north portion, colder Saturday, Sunday fair, high north and northwest winds.

Ohio—Rain Saturday, probably turning to snow in north portion, colder, Sunday fair, high east shifting to northwest winds.

Indiana—Rain, followed by clearing in south and snow in north portion Saturday, colder, Sunday probably fair, high north and northwest winds.

Lower Michigan—Snow with high northeast, shifting to northwest, Saturday, Sunday snow flurries.

Upper Michigan—Snow with high northeast winds Saturday, Sunday probably fair.

North and South Dakota and Nebraska—Cloudy Saturday, probably snow in east portion, Sunday fair.

Minnesota and Wisconsin—Snow Saturday, high north winds, Sunday fair.

Iowa—Snow Saturday, colder in east portion, high north winds, Sunday fair.

Place of observation.	Temp., 8 p. m.	Highest today.	Lowest last night.	State of weather.	Direction of wind.	Velocity, 8 p. m.	Precipitation 24 hours.
Feb. 21, 1913.							
Eastern States—							
Albany	42	36	Rain	N.W.	10	....	
Atlanta	50	60	Cloudy	E.	10	....	
Boston	46	58	Cloudy	E.	24	....	
Buffalo	30	36	Cloudy	E.	24	.42	
Charleston	62	64	Cloudy	W.	4	....	
New York	52	60	Rain	N.E.	10	....	
Pittsburgh	36	42	Rain	S.E.	6	....	
Philadelphia	58	62	Cloudy	S.E.	6	.01	
Pittsburgh	56	62	Clear	S.E.	22	....	
Raleigh	56	66	Cloudy	S.E.	6	.12	
Washington	58	66	Cloudy	S.E.	4	....	
Gulf states—							
Abilene	48	52	34	Clear	N.	4	.26
Amarillo	28	34	20	Clear	N.E.	8	.04
El Paso	48	48	30	Clear	W.	14	....
Galveston	64	70	60	Cloudy	S.	6	.02
Jacksonville	62	66	50	Clear	W.	4	....
Miami	72	76	64	Clear	S.W.	4	....
Mobile	66	70	52	Rain	S.E.	12	.18
Montgomery	62	64	46	Cloudy	S.	6	....
New Orleans	72	76	54	Cloudy	S.W.	10	....
San Antonio	66	72	64	Clear	N.	8	.02
Shreveport	54	64	56	Clear	S.W.	4	....
Vicksburg	56	66	52	Cloudy	S.W.	6	.02
East central states—							
Alpena	20	20	18	Snow	N.E.	24	.06
Cairo	56	64	48	Cloudy	S.	16	.26
Chicago	34	34	30	Rain	S.	16	.81
Cincinnati	44	60	36	Rain	E.	4	....
Cleveland	36	38	32	Cloudy	N.E.	12	....
Dayton	54	58	38	Cloudy	E.	22	....
Detroit	34	38	32	Rain	E.	22	.02
Escanaba	18	22	14	Cloudy	N.E.	20	....
Evansville	60	62	46	Cloudy	S.E.	6	....
Fort Wayne	32	32	30	Cloudy	N.E.	16	....
Grand Rapids	26	28	26	Cloudy	N.E.	20	.26
Green Bay	18	22	18	Snow	N.E.	20	.22
Indianapolis	54	54	38	Cloudy	S.E.	8	....
Madison	24	26	24	Snow	N.E.	16	.48
Marquette	16	18	14	Cloudy	N.E.	12	.06
Memphis	58	64	54	Cloudy	S.	4	....
Milwaukee	30	32	30	Rain	N.E.	26	1.12
Nashville	60	62	50	Cloudy	S.	12	....
Peoria	48	48	32	Rain	N.E.	6	2.00
Port Huron	28	32	24	Cloudy	N.E.	10	....
Springfield, Ill.	54	54	36	Cloudy	S.	14	.28
West-Central states—							
Bismarck	14	16	6	Snow	N.E.	8	....
Cedar Rapids	20	26	20	Snow	N.W.	16	.46
Concordia	20	26	24	Snow	N.W.	14	.68
Davenport	32	32	28	Rain	N.E.	10	.74
Des Moines	26	30	28	Snow	N.W.	12	.80
Devils Lake	2	6	2	Cloudy	N.E.	12	....
Dodge	20	26	20	Fair	N.W.	14	.04
Dubuque	28	28	28	Snow	N.E.	12	.48
Duluth	14	16	12	Snow	N.	22	.24
Huron	14	16	12	Snow	N.	22	.54
Kansas City	30	34	30	Cloudy	N.	12	.72
Little Rock	48	62	42	Clear	N.W.	18	.12
Moorhead	18	20	0	Cloudy	N.	12	.16
North Platte	14	20	14	Cloudy	N.W.	18	.86
Omaha	22	30	26	Cloudy	N.W.	18	.38
Omaha	22	28	26	Snow	N.	24	.06
Rapid City	10	14	10	Snow	N.	24	.36
Sioux City	18	24	22	Snow	N.	14	.24
St. Louis	58	58	40	Cloudy	S.E.	26	....
St. Paul	22	24	14	Snow	S.E.	14	1.36
Springfield, Mo.	50	54	30	Rain	S.W.	20	.92
Wichita	24	34	28	Cloudy	N.W.	20	....
Williston	14	18	10	Cloudy	E.	8	....
Mountain states—							
Boise	30	32	22	Clear	N.	6	....
Cheyenne	16	24	4	Cloudy	N.	4	.04
Denver	12	16	8	Snow	N.E.	6	.02
Havre	26	30	22	Clear	N.	4	....
Helena	22	30	18	Cloudy	S.W.	6	.02
Lander	10	12	4	Clear	S.W.	4	.02
Pueblo	52	54	36	Cloudy	S.	4	.06
Rapid City	10	14	10	Snow	N.	24	.36
Salt Lake City	26	30	12	Cloudy	N.W.	4	....
Tucson	50	54	..	Fair	W.	4	....
Yellowstone Pk.	10	14	-2	Clear	N.W.	10	....
Pacific states—							
Fresno	46	50	38	Rain	S.E.	4	.06
Los Angeles	48	62	44	Cloudy	N.	6	.04
Portland, Ore.	48	48	32	Clear	N.	14	.01
Sacramento	38	46	28	Rain	E.	4	.06
San Francisco	48	50	46	Cloudy	W.	4	....
San Diego	50	54	48	Cloudy	W.	4	.22
Seattle	44	46	28	Clear	N.W.	4	....
Tacoma	46	46	30	Clear	N.W.	4	....
Walla Walla	40	42	30	Clear	N.E.	12	....
Canadian—							
Battleford	12	14	10	Cloudy	S.E.	8	....
Calgary	18	24	16	Clear	E.	Calm	.04
Edmonton	20	26	14	Clear	E.	4	.08
Medicine Hat	28	28	22	Cloudy	S.E.	4	.20
Minnedosa	6	10	4	Clear	S.E.	4	....
Montreal	24	26	20	Cloudy	Calm	....	....
Quebec	20	28	18	Cloudy	S.E.	8	....
Qu'Appelle	8	14	4	Cloudy	S.E.	8	.01
Toronto	26	30	26	Rain	N.E.	22	....
White River	2	12	-28	Clear	N.	12	.04
Winnipeg	0	12	-18	Clear	N.	12	....

lding

E ST.

er and Tone.

TES

before renewing your
e in this building are:

Pacific Railway
organ
& Slusser
Adjustment Co.
pbell Tubes
ryant
ryant
Advertising Co.
ercial Company
r & Mosser
pany of America
& Company
& Company
enstein
h

NSTEIN

e Central 5755

TEESHIPS

Company of Illinois
Monroe Street
dian and Trustee for
and Corporations
Surplus, $5,500,000

UMMINGS

r—Contractor

for Garages
ed—Installed
L, CHICAGO Frank. 960

MULES: OFFICE DEPOT
St. Louis, Mo., February
eals will be received here until
bruary 27, 1913, for furnishing
er at St. Louis, Mo., East St.
o, Ill., or Kansas City, Mo.,
er awarded contract, 110 wheel
d 18 ridge mules. Information
plication. D. S. STANLEY,
Q. M., Corps, D. Q. M.

E IN THE TRIBUNE.

DEATHS.

IN MEMORIAM.

LEWINKIND—Ernestina Lewinkind. In fond memory of our dear mother, who died two years ago today.

FROM HER LOVING CHILDREN.

BENNETT—Charlotte E. Bennett, beloved wife of Horace C. Services Graceland chapel, 1:30 p. m., Monday, Feb. 24.

BLAND—Feb. 21, 1913, Sarah J. Bland, nee Dunlay, relic of the late Robert C., mother of Robert, Lawrence D., Anna M., and Mrs. Charles A. Woods; native of County Tipperary, Ireland. Funeral from her late residence, 541 E. 44th-pl., Monday, Feb. 24, at 9 a. m., to Holy Angels' church; autos to Mount Olivet cemetery. Hamilton, Ont., papers please copy.

DICKERSON—Charles Dickerson, Feb. 20, 1913. Funeral Feb. 22, at 12:30 p. m., from Gavin & Son's chapel, 640 N. Clark-st. Burial Elmwood cemetery, via Chicago, Milwaukee and St. Paul.

DONNOVAN—Adelaide Donnovan, beloved wife of Walter Donnovan, mother of Florence, Feb. 20, 1913, at residence, 2001 Sheridan-rd., Evanston. Funeral Sunday, Feb. 23, at 1 p. m., from residence. Burial at Mt. Olive.

EVANS—Joseph Evans, Feb. 20, age 72. Services Mount Hope chapel 2 p. m. Feb. 22.

EARL—Hannah M. Earl, Feb. 20, beloved wife of D. F. Earl and mother of C., Grace, and L. G. Earl. Funeral Sunday at 2:30 p. m. from late residence 1412 Norwood-st. carriages to Rosehill cemetery.

FISHER—Charles H. Fisher, beloved husband of Mae Fisher, nee O'Connor; fond son of Charles and Lillian Fisher, brother of Frederick, Theodore, George, and Almyrah Fisher, member of Central lodge No. 4, Columbian Knights. Funeral Sunday, Feb. 23, from the residence of parents, 529 E. 37th-st., at 10:30 a. m., by cars to Mount Greenwood. Brooklyn papers please copy. Members of Central lodge, Columbian Knights, will meet in parlors of Western Casket & Undertaking Co., Michigan-av. and Randolph-st., Saturday evening to make arrangements to attend in body, by order of president and recorder.

GILBRIDE—Mrs. Mary Gilbride, aged 88 years, beloved wife of the late W. C. and beloved mother of Thomas, Mary E., Harry L., and John W. Funeral Sunday to St. Jarlath's church from late residence, 1510 W. Congress-st. Funeral private.

GORDON—Harry Gordon, Feb. 21, beloved husband of Mary Gordon, nee Chapman; fond father of Sarah Morton, Samuel, Pearl, and Jacob. Funeral from his late residence, 1321 S. California-av., Sunday, Feb. 23, 12 o'clock, burial Waldheim.

KATZ—Charles Katz, at his residence, 5022 Sc. Paulina-st., beloved son of Anna and the late Emil, brother of Samuel F. and Ignatz Katz. Funeral Sunday, Feb. 23, 1913, at 1 p. m., from late residence, by autos to B'nai Abraham cemetery. Member of Chicago Lawn lodge A. F. and A. M., Loze Kralowze, and Knights and Ladies of Honor.

LAND—Sadie Land, beloved wife of James C. Land, fond daughter of Mary and the late Patrick Casey, devoted sister to Mrs. Henry Carr and Mrs. M. Fink. Funeral Monday, Feb. 24, 1913, at 9 a. m., from her late residence, 3814 Parnell-av., to Nativity church, where high mass will be celebrated, thence by carriages to Mt. Olivet.

LENNON—Thomas P. Lennon, Feb. 21, 1913. Remains at Carroll's chapel, 833 N. Clark-st. Funeral notice later.

MALLOY—Mary C. Malloy, aged 12 years, beloved daughter of Frederick and Margaret Malloy, nee Weatherby, sister of Florence Malloy. Funeral Sunday at 2 p. m., from late residence, 1613 Edgewater-av. Carriages to Rosehill.

MAYNARD—Charles Warren Maynard, Feb. 20, aged 76 years. Funeral from residence, 201 S. 36th-av., Maywood, Saturday, Feb. 22, at 2 p. m.

MOREHEAD—Edith Morehead, age 44 years, Feb. 19. Funeral from chapel of Western Casket and Undertaking company, 5216 N. Clark-st. Interment at Warren, Pa.

MCCONACHIE—James McConachie, suddenly at the Alexian Bros.' hospital. Funeral notice later.

MCHALE—Elizabeth McHale, Feb. 19, age 67 years, wife of the late James McHale, mother of George and James. Funeral Saturday, Feb. 22, at 9 a. m., from late residence, 1961 Orchard-st., to the Church of the Immaculate Conception, where solemn high mass will be celebrated, thence by carriages to Calvary.

MOLLOY—Martin Molloy, at his residence, 1636 W. 22d-st., beloved son of Margaret Lamb; and the late Phillip Molloy, brother of Mrs. M. Barrett, Joseph, Mary, Phillip, and Anna. Funeral Sunday, Feb. 23, 9 a. m. to St. Pius' parish church. Carriages to Calvary. Member of Columbian Knights.

MURRAY—Margaret Murray, beloved daughter of Mary [nee Grady] and the late Thomas, sister of Mary, Michael, James, Winifred, Agnes, Louise, Helen, Catherine, and Thomas. Funeral Sunday at 10 a. m. from late residence, 5520 Carpenter-st., to Visitation church, thence to 49th-st. depot, by cars to Mount Olivet.

NEVILLE—Dr. James Allan Neville, Feb. 20, of pneumonia, at the Iroquois Memorial hospital, age 28 years, formerly of United States Marine hospital. Burial at Fairbury, Neb. Washington, D. C., and Kalamazoo, Mich., papers please copy.

O'BRIN—Johanna O'Brin [nee Russell], Feb. 20, wife of the late Andrew O'Brin, member of Mitchel, James, and Martin O'Brin, formerly of Chapel, James, and Martin O'Brin, formerly of 616 De Koven-st., member of Married Ladies' Sodality, Holy Family parish. Funeral from the residence of her son Martin, 5254 W. Monroe-st., 9:30 a. m. Monday, Feb. 24, to Resurrection church, carriages to Calvary.

OWENS—Peter Owens, Feb. 19, at 6107 Drexel-av., beloved husband of the late Margaret Owens, father of Michael W. Mooney and Alexander E., Kathryn M., and Frank L. Owens. Funeral from his late residence, Saturday, Feb. 22, at 10:30 a. m., to Holy Cross church, thence by carriages to Mount Olivet.

OSTENDORF—John F. Ostendorf, at his residence, 4607 Prairie-av., Friday, Feb. 21, aged 27 years. Requiem high mass and interment at Newton, Ill., Monday morning.

PARRINGTON—Feb. 20, 1913, 6000 Aberdeen-st., William H. Parrington, beloved son of Abraham and Mary [nee Moriarty], brother of Abe, Jr., Edward, Joseph, and Mary Parrington, Mrs. Jr., McGrady, Mrs. M. M. Madsen, and Mrs. C. Rennie. Funeral Sunday at 9 a. m. to Church of Visitation, thence by carriages to Mount Olivet.

PALLIVINY—Sebastian George Palliviny, dearly beloved husband of the late Johanna Palliviny, fond father of Mrs. A. C. Pressl, R. George Jr., Edwin, and Sebastian Palliviny, Mrs. Fred Meisel and Osmond Palliviny. Funeral from late residence, 1525 Clybourn-av., Sunday, Feb. 23, at 1:30 p. m., by carriages to Mount Rose cemetery. Rest in peace, dear father.

PETERSON—Alfred Peterson, husband of Amelia Bjoran Peterson, father of Mrs. Page, Mrs. Duguid, and Miss Helen Peterson. Funeral from late residence, 2800 E. 67th-pl., Sunday, Feb. 23, 2 p. m., by automobiles to Mount Greenwood cemetery chapel.

PICKARD—Mary M. Pickard, Feb. 21, widow of the late Adam Pickard, mother of Mrs. Edward N. Smith. Funeral services at late residence, 3919 Grenshaw-st., Sunday, 3 o'clock. Burial at Belvidere, Ill., Monday.

REDER—John Reder, Feb. 20, age 39 years. Funeral Sunday, Feb. 23, from Postlewait's chapel. Interment Austin-av. Funeral notice later.

ROSS—Louise Ross, Feb. 20, wife of oJseph and mother of Mrs. George Angelos. Funeral Sunday, Feb. 23, at 10 a. m. from her late residence, 604 W. 61st-pl. Interment at Mount Greenwood, by automobile.

SENN—Dr. Curtis T. Senn. Funeral services will be held Saturday, Feb. 22, at 3 o'clock p. m., at the late residence, 6117 Washington-av. Burial private.

UNRUH—Mary Unruh, Feb. 21, aged 58 years, beloved wife of Zachary Taylor Unruh. Funeral from the chapel of the Western Casket & Undertaking Co., Michigan-blvd. and Randolph-st., Saturday, Feb. 22, at 11:30 a. m., by I. C. train to Oak Ridge.

VEERSEMA—Elsie Veersema, Feb. 20, aged 87 years 11 months 20 days, widow of late Charles Veersema, and mother of Kate Wulff and Mrs. J. C. McPherson. Funeral from late residence, 4216 N. 43d-av., Sunday, at 2:30 p. m., to Rosehill cemetery.

WHITCHURCH—Feb. 19, 1913, William H. Whitchurch, beloved husband of Margaret Whitchurch (nee Evans), son of Henry William and Margaret Whitchurch. Services at Rosehill chapel at 10 a. m. Saturday, Feb. 22.

PATENTS—PATENT ATTORNEYS.

PATENTS AND TRADEMARKS SECURED OR fee returned; all fees insured if you wish. Send for free BOOK, "HOW TO GET THEM." my FREE BOOK, "HOW TO GET THEM." Washington office; corps of EXPERIENCED PATENT LAWYERS AND MECHANICAL EXPERTS; EXPERT SERVICE; FEES LESS. Advice free. Call, write, or phone me. Open Monday evening until 9 o'clock. Phone Central 5560.

JOSHUA R. H. POTTS,
Attorney and Counselor at Law,
Suite 1112, 8 S. Dearborn-st.

PATENT YOUR INVENTION—FREE SEARCH and opinion. Send for Inventors' Primer; free. MILO B. STEVENS & CO., 813 F. Dearborn-st. Established 1864. Main Office, Washington.

PRINTING, ENGRAVING, AND BINDING.

GOOD PRINTING, LOW PRICES — 1,000 LETterheads, envelopes, or cards, $2; sample free. Booklets, catalogues, and circulars our specialty. E. L. FANTUS, 526 S. Dearborn-st. Tel. Har. 9672.

THE RYAN & HART COMPANY,
PRINTERS AND BINDERS,
Tel. Wabash 480.
824-826 Federal-st.

1,000 ENVELOPES OR TYPEWRITTEN LETters, $1.50. Commercial Printery 542 Dearborn-st.

LIVERY AND BOARDING.

BOARDERS WANTED—FIRST CLASS BARN; horses kept on second floor; electric cleaner, hot and cold water; new barn; accommodations best that can be had; rates reasonable.
SAWYER BISCUIT COMPANY,
Harrison and Miller-sts.

OFFICE DEVICES.

REBUILT NO. 2 MULTIGRAPHS FULLY guaranteed for one year, for $150, cash or installments. THE AMERICAN MULTIGRAPH SALES COMPANY, 814 Fisher Bldg.

SCALES.

FOR SALE—WAGON SCALE; CAPACITY 15 tons; platform 7 ft. 10 in. x 14 ft.; Standard Scale Co.'s make; in good condition; price $50.00. Apply to W. E. WINES, care Chicago Tribune.

FLOWERS.

FLORAL DESIGNS MADE ON SHORT NOTICE. A. LANGE, 25 E. Madison-st. Tel. Cent. 8777. Auto. 42-072.

UNDERTAKERS.

COMPLETE FUNERAL, $65; AUTOS AT CARriage rates. A. B. WILCOX, 509 W. 69th-st. Phone Went. 378.

CEMETERIES.

SEND FOR VIEWS OF WOODLAWN, ALL lots under PERPETUAL CARE. 106 North La Salle-st.

MONUMENTS.

CHAS. G. BLAKE & CO., 119 WOMAN'S TEMple. Reliable makers of monu'ts, mausoleums.

SITUATIONS WANTED—MALE.

Bookkeepers and Clerks.

FOREIGN EXCHANGE MAN,

Experienced, quick at figures, accurate, good correspondent in English, German, French, Italian, and Spanish, wants situation in Chicago; moderate salary; best of references.
L. J. LEHN, 1353 N. Clark-st., Chicago.

MR. EMPLOYER.

Are you in the position to use a young man, age 24 yrs., of clerical experience, good at figures, writes a good hand, and can give first class references? If so, kindly address C 201, Tribune.

TRAFFIC MANAGER.

Young man, 30 yrs. old, A1 references; R. R. and Commercial experience; able to handle I. C. C. complaints, would like to enter traffic department of corporation. Address C 510, Tribune.

SITUATION WANTED—CAN YOU USE A "LIVE wire"? Energetic man of 26; good education, character, and habits, wishes to connect with a live, reliable concern; four years of office and selling exp.; clean record; best of ref. Address C 356, Tribune.

SITUATION WANTED—CREDIT AND COLLECtion man, 32, married, large experience managing volume of accounts; quick, excellent worker; excellent correspondent; reliable; refs. and bond. Address C 459, Tribune.

SITUATION WANTED—AN EXPERIENCED correspondent with executive ability desires a position with a growing concern; especially well versed in farm implement and auto accessories; now employed. Address C 168, Tribune.

SITUATION WANTED — GEN'L OFFICE MAN, cost clerk, and bookkeeper; 9 years' exp.; age 27; energetic and capable; A1 ref. Address A 272, Tribune.

SITUATION WANTED — LEDGER KEEPER, young; experienced; permanent; can handle correspondence; salary $18 per week. Address C 246, Tribune.

SITUATION WANTED—TO AUDIT, OPEN, close or balance books; reasonable. Systematizing and small sets kept. Consultation free. Lincoln 3628.

SITUATION WANTED—SMALL SETS BOOKS opened and kept, day or evening, by expert bookkeeper; A1 refs. and moderate prices. Address A 197, Tribune.

SITUATION WANTED — COLLECTOR AND tracer, by thoroughly competent man; ref.; 12 years with large corporation; employed at present. Address C 189, Tribune.

SITUATION WANTED—CLERICAL; YOUNG, experienced office man and ledger keeper; can handle correspondence; best references; salary $18 per week. Address C 247, Tribune.

SITUATION WANTED—YOUNG MAN, 21 YRS. of age, experienced as cost accountant and statistical man, desires connection with small manufacturing firm. Address C 205, Tribune.

SITUATION WANTED—AN EXPERIENCED credit man, city and country collections understood, who to trust and how to get the money; best of references. Address C 475

WANTED—MALE HELP.

Professions and Trades.

FOREMAN—TO TAKE CHARGE OF RETINning dept. in stamped ware factory. Address A A 527, Tribune.

GARDENER—ON A PRIVATE PLACE NEAR Chicago; small greenhouse, outside flower beds and vegetable garden; go grass cutting or roads to care for; house, fuel and electric light furnished free; want a married man with a small family; answer giving nationality, age and wages expected. Address P 228, Tribune.

LATHE HAND—GOOD, ON TOOL WORK. Apply Sturges & Burt Mfg. Co., Melrose Park, near Maywood.

MACHINISTS—APPRENTICES: 3; STEADY work. Apply at once. R. R. DONNELLEY & SONS CO., 731 Plymouth-pl.

MAN—THOROUGHLY COMPETENT FOR THE tent and awning business; one who can take a measure, cut out goods and willing to do any kind of work connected with the business. Address P 236, Tribune.

MAN—YOUNG, WHO HAS SOME EXPERIENCE in chandeliers, for taxing and general work in drafting room; good opportunity. Apply 128-130 Wabash-av., top floor. VICTOR S. PEARL-MAN & CO.

MAN—TO REPAIR, SET UP AND REFINISH furniture; good position and steady work. PECK & HILLS FURNITURE CO., 1020 Hickory-av., 2 blks. west of Halsted-st., 1 blk. South of Division.

MAN—FOR DRAPERY AND SHADE WORK-room in an Iowa town; competent; to take charge; good salary. Address D 236, Tribune.

MANAGER WANTED — FOR cloth sponging dept., by one of the largest mnfg. houses in Chicago; must have business training and executive ability, also long experience in sponging and examining of woolens; an up to date hustler who can handle men; an experienced mill man preferred; when applying give references and particulars as to capability. Address A K 448, Tribune.

MAN—TO MAKE WIRE LAMP SHADE FRAMES and special wire goods. Address A D 467, Tribune.

MACHINISTS WANTED—LAQUER MEN ON gas engine work. Apply or address Independent Harvester Co., Plano, Ill.

OPERATOR—ELECTRIC CRANE. APPLY SUperintendent's office. FRED W. WOLF CO., 827 Rees-st.

OPERATORS—EXPERIENCED, NO. 6, ON men's shoes. Apply SELZ, SCHWAB & CO., Kingsbury and Superior-sts.

OPERATOR—ON CUSTOM PANTS. ROOM 201, 67½ W. Madison-st.

PAPER CUTTER—THOROUGHLY EXPERIenced and competent. Apply at once. R. R. DONNELLEY & SONS CO., 731 Plymouth-pl.

PAPER SORTERS—EXPERIENCED. 418 S. Market-st. Blakely Printing Co.

PRINTING INK MEN WANTED. R. H. FAIRERS—FIRST CLASS. APPLY 268 FOREst-av., River Forest, Ill.

PATTERNMAKERS—TWO OR THREE FIRST class wood patternmakers. GISHOLT MACHINE CO., Madison, Wis.

SCREW MACHINE SETTER—EXPERIENCED on automatic machines. Address A D 444, Tribune.

STRUCTURAL DRAFTSMEN, CHECKERS, and detailers for structural steel and bridge work; none but first class men need apply; reasonably permanent and good chance for advancement for competent men. P. O. Box 97, Buffalo, N. Y.

TAILOR—ALL AROUND BUSHELMAN; MUST be good presser. 827 E. 45th-st.

TAILOR—PRESSER ON FINE CUSTOM COATS. 1408 Hollywood-av.

TINNER—FOREMAN; TO TAKE CHARGE OF plant tinning and retinning drawn steel work for cream separators; the work is the highest grade tinning that can be produced and requires the best class of tinner. A permanent position in a new, up to date plant for the experienced foreman tinner who thoroughly understands the process in all its branches; only high class men should apply. KING SEPARATOR WORKS, Buffalo, N. Y.

TOOL DESIGNER.

First class man, capable of designing punches and dies. Also man experienced in designing jigs and fixtures. Call at

WESTERN ELECTRIC CO.,
48th-av. and 24th-st.

TOOL DESIGNER—FIRST CLASS. APPLY TO MR. DACK, 1734 Fullerton-av., near River.

TRACER — ONE STRICTLY FIRST CLASS tracer and letterer. Submit samples of work to C., M. & St. P. Railway Company, 1903 N. Mozart-st.

WANTED — OFF PRESSERS, seam pressers, 1st and 2d basters, shapers, sleeve sewers, and help for all branches of work on fine sack coats, in our new factory; highest wages; steady work. Apply at once.

B. KUPPENHEIMER & CO.,
778 W. Van Buren-st., corner Halsted.

WOOD PATTERNMAKERS—APPLY ILLINOIS Steel Co., Employment Office, South Works, 89th and Strand, South Chicago.

WOOD FINISHER—FIRST CLASS, EXPERIenced man. Apply for work, all day Saturday. 1500 W. Kinzie-st.

Farm Help.

MARRIED MAN—ON FRUIT AND POULTRY farm; some experience; good salary, new house, garden spot, milk, etc., to a competent man; permanent position; must be able to move by March 1st. Mary Elizabeth Poultry Farm, Monticello, Ill.

Salesmen, Solicitors, Etc.

BOND SALESMEN.

At once, to put out dividend paying bonds on gilt-edge property. Write or call. ALF. H. NIELSEN, Nat. Life Bldg., Chicago.

CAN YOU PRODUCE?
WE WANT SHOE SALESMEN.

A leading Chicago shoe house wants three energetic, clean cut salesmen with road experience, selling shoes. One for central Wisconsin, one for eastern Iowa, one for southern Iowa. We have three good openings for men who want permanent positions. Applications confidential. Address G F 486, Tribune.

CANVASSERS.

$4.60 per order, railroad fare, and drawing allowance. Ten minutes' talk gets the business. W. N. ALLEN, Musicians' League of America, Manhattan Bldg.

MANAGER—HIGH CLASS, WITH STRONG personality, aggressive, over 30, college graduate preferred; must be able to develop field personally and through an educational propaganda proposition; exclusive state rights will be given and will mean $100 to $200 a week to the right man. Address G P 154, Tribune.

MANAGER—FOR ONE OF OUR POPULAR priced tailoring stores out of town; must be first class salesman; references. Apply KING & CO., 6845 Cottage Grove-av.

MANAGERS—CREW; TO HANDLE MEN SOliciting subscriptions for magazine in Chicago. 914 Hearst Bldg.

MAN WANTED — HIGH GRADE, CAPABLE OF selling stock on a first class magazine proposition; an A1 proposition to one properly qualified. Address C 280, Tribune.

MEN—$120 TO $4,000 YEARLY—TO CANVASS and employ other canvassers; salary; bond required. Mr. Smith, Room 314, 326 S. Dearborn-st.

MEN—10; TO SOLICIT SUBSCRIPTIONS IN CHIcago to a magazine club; easy payment plan. 914 Hearst Bldg.

SALESMEN—OSTRICH FEATHER BUSINESS. WHOLESALE, FROM CHICAGO TRADE; UNUSUAL OPPORTUNITY. LOUIS BOCKRINDER, 31 E. MADISON-ST.

SALESMAN — WILL ADVANCE EXPENSE money to a minister, teacher, or educated salesman under 40, member of Protestant church, to travel; prefer one who has taught Sunday school; position permanent and worth up to $50 weekly. G. W. Borland, 518 W. Washington-st., Chicago.

SALESMEN—WE HAVE AN A No. 1 proposition, one that all salesmen agree is a "winner"; we manufacture a second to none line of men's, both as regular and side line. Address A F 531, Tribune.

SALESMEN—SPECIALTY; THAT CALL ON the clothing trade, to sell the best specialty on the market. Good long commissions. Address M. WINTER LUMBER COMPANY, The High Grade Fixture Makers, Sheboygan, Wis.

SALESMEN WANTED — MILLINERY FOR CITY TRADE; MUST BE MEN OF GOOD ABILITY AND THOROUGH KNOWLEDGE OF THE BUSINESS. MAURICE ARNOLD & AUERBACH, 11 TO 16 NO. WABASH-AV.

SALESMEN WANTED—CALLING ON GENTS' furnishing and clothing trade outside of Chicago; can carry line for a large wholesale jewelry house; very liberal commission. Address D 162, Tribune.

SALESMEN—RELIABLE, HAVING ESTABlished connection with clothing trade, to carry as specialties in heavy ulsters, latest fabrics, in Illinois, Indiana, Wisconsin, Minnesota, Dakotas, and West; good commission. Address A J 48, Tribune.

SALESMEN — STENOGRAPHERS OR THOSE acquainted with typewriter supplies; excellent opportunity to develop into high class selling proposition; liberal remuneration; city and road. 4 floors 25 by 125. WILLIAMSON CO.

SALESMEN—CITY AND ROAD SALESMEN, to sell hotel and restaurant trade; liberal commission. Exyer Linen Co., 400 S. Wabash-av., Chicago.

SALESMAN—ONE WHO IS THOROUGHLY ACquainted with merchant tailoring trade in Chicago and vicinity; attractive proposition to right man. Address X H 58, Tribune.

SALESMEN PROOF PASSING AND DELIVery men for portraits in the road; clean cut young men only; board R 526, 431 S. Dearborn-st.

SALESMEN—TO SELL PATENTED MACHINE to barbers and beauty parlors. Address C 871, Tribune.

SALESMAN WANTED—LUBRICATING OIL and grease; experienced men preferred. Address A K 447, Tribune.

SALESMEN—FLOUR, ON COMMISSION, FOR well established firm. Address A D 470, Tribune.

WANTED—MALE HELP.

Salesmen and Solicitors.

SALESMEN—AN EFFICIENT AND EFFICIENT We assume that you ARE A PRODUCER, and you can get the signature on the dotted line. Of course you get the ORDER, but how about your INCOME? You are producing maximum orders for the house and maximum income for yourself only when you are working at a hundred per cent efficiency.

You are working at a hundred per cent efficiency only when you have the maximum prospects to call on every day. Why not handle a line on commission basis with expenses guaranteed where you can call on almost every man in your territory:

Every PUBLIC	Every COMMERCIAL
GARAGE	GARAGE
Every PRIVATE	Every DRY CLEANER
GARAGE	Every GROCERY
Every AUTO OWNER	Every PAINT SHOP
Every DRUG STORE	Every DOCTOR

We have splendid territory open, and we want snappy, aggressive salesmen between 25 and 40 years of age with strong personality and clean, successful sales record, and who can stand prosperity.

See me today.

FRANK C. BESTOR,
2636 S. Michigan-av.

SALESMEN — UNUSUAL OPPORTUNITY; splendid territory open to aggressive salesmen to sell gasoline pumps to garages, factories, dry cleaners, and stores; commission basis; expenses guaranteed; prospects furnished; old established house; well advertised lines; latest improved pumps with splendid talking features; permanent, profitable positions if you make good; must be snappy, aggressive, between 25 and 40 years of age, with strong personality and clean, successful sales record and able to stand prosperity. See R. L. BROWN, 2636 Michigan-av., Chicago.

SALESMEN OF HIGH CLASS invited to investigate new selling plans of the great Catholic Encyclopedia; leads and strong co-operation from highest authorities; no one not capable of earning over $100 per week desired; will personally start the right man. Apply by mail or in person to Robert Appleton Co., 1120 Karpen Bldg.

SALESMEN
WANTED—MEN WITH SELLING ABILITY.

Acquainted with furnishing goods and clothing trade to place my well known line of clothing specialties in the middle West. To the right man I can get the signature on the dotted line. Of course you get the ORDER, but how about your INCOME? You are producing maximum orders for the house and maximum income for yourself only when you are working at a hundred per cent efficiency.

You are working at a hundred per cent efficiency only when you have the maximum prospects to call on every day. Why not handle a line on commission basis with expenses guaranteed where you can call on almost every man in your territory:

Every PUBLIC	Every COMMERCIAL
GARAGE	GARAGE
Every PRIVATE	Every DRY CLEANER
GARAGE	Every GROCERY
Every AUTO OWNER	Every PAINT SHOP
Every DRUG STORE	Every DOCTOR

We have splendid territory open, and we want snappy, aggressive salesmen between 25 and 40 years of age with strong personality and clean, successful sales record and who can stand prosperity.

See me today.

FRANK C. BESTOR,
2636 S. Michigan-av.

SALESMEN — UNUSUAL OPPORTUNITY; splendid territory open to aggressive salesmen to sell gasoline pumps to garages, factories, dry cleaners, and stores; commission basis; expenses guaranteed; prospects furnished; old established house; well advertised lines; latest improved pumps with splendid talking features; permanent, profitable positions if you make good; must be snappy, aggressive, between 25 and 40 years of age, with strong personality and clean, successful sales record and able to stand prosperity. See R. L. BROWN, 2636 Michigan-av., Chicago.

SALESMEN OF HIGH CLASS invited to investigate new selling plans of the great Catholic Encyclopedia; leads and strong co-operation from highest authorities; no one not capable of earning over $100 per week desired; will personally start the right man. Apply by mail or in person to Robert Appleton Co., 1120 Karpen Bldg.

SALESMEN
WANTED—MEN WITH SELLING ABILITY.

Acquainted with furnishing goods and clothing trade to place my well known line of clothing specialties in the middle West. To the right man I can get the signature on the dotted line. Of course you get the ORDER, but how about your INCOME? You are producing maximum orders for the house and maximum income for yourself only when you are working at a hundred per cent efficiency.

You are working at a hundred per cent efficiency only when you have the maximum prospects to call on every day. Why not handle a line on commission basis with expenses guaranteed where you can call on almost every man in your territory:

Every PUBLIC	Every COMMERCIAL
GARAGE	GARAGE
Every PRIVATE	Every DRY CLEANER
GARAGE	Every GROCERY
Every AUTO OWNER	Every PAINT SHOP
Every DRUG STORE	Every DOCTOR

We have splendid territory open, and we want snappy, aggressive salesmen between 25 and 40 years of age with strong personality and clean, successful sales record and who can stand prosperity.

See me today.

FRANK C. BESTOR,
2636 S. Michigan-av.

SALESMEN — UNUSUAL OPPORTUNITY; splendid territory open to aggressive salesmen to sell gasoline pumps to garages, factories, dry cleaners, and stores; commission basis; expenses guaranteed; prospects furnished; old established house; well advertised lines; latest improved pumps with splendid talking features; permanent, profitable positions if you make good; must be snappy, aggressive, between 25 and 40 years of age, with strong personality and clean, successful sales record and able to stand prosperity. See R. L. BROWN, 2636 Michigan-av., Chicago.

SOLICITORS—NEW PROPOSITION FOR LIVE SOLICITORS; BIG MONEY AND BIG FUTURE. IF YOU ARE A REAL LIVE WIRE $5,000 TO $5,000 PER YEAR ADDRESS G D 268, TRIBUNE.

SOLICITOR—CATHOLIC MAGAZINE, PUB. BY clergy; leads furnished; exclusive territory; big money and advancement. Doran, 312 W. Madison.

SOLICITOR WANTED—TO CALL ON BUILDING club business for an old established firm. Suite 610, 184 Washington-st.

WANTED — AT ONCE, AN EXPERIENCED salesman to call on commission basis an up to date line of Christmas cards, art calendars, and valentines in an old established territory. Address F E 530, Tribune.

WANTED—MAN, ROAD, SOLICITING SUBscriptions for mercantile agency; service; state exp. and salary expected. Address C 470, Tribune.

WANTED—$5,000 EARLY; MEN TO CANVASS and employ other canvassers; salary; bond required. Room 314, 326 S. Dearborn-st.

Agents.

AGENTS, SOLICITORS—IF YOU HANDLE VACuum cleaners and make less than $50 a week you handle the wrong machine. KVIK-WORK CHAMPION, the most perfect cleaner and EASIEST SELLER, will get the money. We will pay you $100 if you show us a better cleaner than ours selling for less than $25. Ours retails $5; guaranteed 5 years. Agents average $2.25 in quantities, $2.35 and $2. KVIK-WORK CHAMPION, 1306-10 Unity Bldg., Dearborn-st., Chicago.

AGENTS—WANTED, SCOTT'S CONQUEST, INCLUDING tragic fate of Scott expedition; large book; fully illustrated; only $1; best terms; great money maker; don't lose 10 cents, cost; mailing free sample book. Universal House, 1010 Arch-st., Philadelphia, Pa.

AGENTS—USE YOUR SPARE TIME TO BUILD UP A real, permanent business of your own. We help you start for a share in profits; 27 opportunities. Particulars free. MUTUAL OPPORTUNITIES EXCHANGE, Buffalo, N. Y.

AGENTS—SELLS FROM FACTORY TO USER; new proposition, sells on sight; big profits; permanent employment; write for samples and particulars. O. C. McCASLIN, 1412 Dorcas-st., Omaha, Neb.

AGENTS—START EARNING $5 A DAY, EASY, profitable winter work; a new leader; samples free; write today. Interesting proposition. Knoxville Home Supply Co., Box 538, Knoxville, Tenn.

AGENTS—SELL YOUR SPECIALTIES TO WOMen with our plan; two profits always; costs nothing; we sell nothing; we sell you for using it. JOSEPH ULIOTTI, 530 E. 149th-st., New York.

AGENTS—NEW FREE 1913 CATALOGUE JUST out. Quick, profitable winter sellers. Sample of any article selected sent free. CO-OP. AGENCY CO., 710 Tampa-st., Tampa, Fla.

WE POSITIVELY HAVE THE FASTEST SELLing household specialty on the market. WOLFERINE CO., Pittsburgh, Pa.

AGENTS—PITKIN & CO. OF N. Y. NEED TEN live agents in Chicago to handle their concentrated extracts. Chicago office, 512 E. 43d-st.

AGENTS — FINE $2 PROPOSITION, RUBENmore compressed clothes washer. Call 512 E. 43d-st.

HEALTH AND ACCIDENT INSURANCE. WITH NATURAL DEATH BENEFIT; Illinois territory; salary and commission. 432 Manhattan Bldg.

Miscellaneous.

ABLE BODIED MEN WANTED FOR U. S. army; unmarried, between ages of 18 and 35; must be citizens of U. S. or have first papers; of good character and temperate habits; who can speak, read and write English language. Good pay, food, lodging, clothing, and medical attendance free. For information apply at Recruiting Station, 505 S. State-st., 201 W. Madison-st., 905 S. State-st., 78 W. Van Buren-st., 40 N. Fifth-av., 2 N. Canal-st., 3127 S. State-st., 3161 Commercial-av., 507 W. Madison-st., 501 Milwaukee-av., 216 N. Clark-st., Chicago, Ill., or 190 Third-st., Milwaukee, Wis.

AGENTS—NEW PROPOSITION; SELLING AGENTS wanted in every county; exclusive territory; big money and advancement. Doran, 312 W. Madison.

AGENTS—WANTED—TO CALL ON BUILDING club business for an old established firm. Suite 610, 184 Washington-st.

AGENTS—WANTED—TO CANVASS AND EMPLOY other canvassers; salary; bond required. Room 314, 326 S. Dearborn-st.

AGENTS, SOLICITORS—IF YOU HANDLE VACuum cleaners and make less than $50 a week you handle the wrong machine. KVIK-WORK CHAMPION, the most perfect cleaner and EASIEST SELLER, will get the money. We will pay you $100 if you show us a better cleaner than ours selling for less than $25. Ours retails $5; guaranteed 5 years. Agents average $2.25 in quantities, $2.35 and $2. KVIK-WORK CHAMPION, 1306-10 Unity Bldg., Dearborn-st., Chicago.

AGENTS—WANTED, SCOTT'S CONQUEST, INCLUDING tragic fate of Scott expedition; large book; fully illustrated; only $1; best terms; great money maker; don't lose 10 cents, cost; mailing free sample book. Universal House, 1010 Arch-st., Philadelphia, Pa.

AGENTS—USE YOUR SPARE TIME TO BUILD UP A real, permanent business of your own. We help you start for a share in profits; 27 opportunities. Particulars free. MUTUAL OPPORTUNITIES EXCHANGE, Buffalo, N. Y.

AGENTS—SELLS FROM FACTORY TO USER; new proposition, sells on sight; big profits; permanent employment; write for samples and particulars. O. C. McCASLIN, 1412 Dorcas-st., Omaha, Neb.

AGENTS—START EARNING $5 A DAY, EASY, profitable winter work; a new leader; samples free; write today. Interesting proposition. Knoxville Home Supply Co., Box 538, Knoxville, Tenn.

AGENTS—SELL YOUR SPECIALTIES TO WOMen with our plan; two profits always; costs nothing; we sell nothing; we sell you for using it. JOSEPH ULIOTTI, 530 E. 149th-st., New York.

AGENTS—NEW FREE 1913 CATALOGUE JUST out. Quick, profitable winter sellers. Sample of any article selected sent free. CO-OP. AGENCY CO., 710 Tampa-st., Tampa, Fla.

WE POSITIVELY HAVE THE FASTEST SELLing household specialty on the market. WOLFERINE CO., Pittsburgh, Pa.

AGENTS—PITKIN & CO. OF N. Y. NEED TEN live agents in Chicago to handle their concentrated extracts. Chicago office, 512 E. 43d-st.

AGENTS — FINE $2 PROPOSITION, RUBENmore compressed clothes washer. Call 512 E. 43d-st.

HEALTH AND ACCIDENT INSURANCE. WITH NATURAL DEATH BENEFIT; Illinois territory; salary and commission. 432 Manhattan Bldg.

Miscellaneous.

ABLE BODIED MEN WANTED FOR U. S. army; unmarried, between ages of 18 and 35; must be citizens of U. S. or have first papers; of good character and temperate habits; who can speak, read and write English language. Good pay, food, lodging, clothing, and medical attendance free. For information apply at Recruiting Station, 505 S. State-st., 201 W. Madison-st., 905 S. State-st., 78 W. Van Buren-st., 40 N. Fifth-av., 2 N. Canal-st., 3127 S. State-st., 3161 Commercial-av., 507 W. Madison-st., 501 Milwaukee-av., 216 N. Clark-st., Chicago, Ill., or 190 Third-st., Milwaukee, Wis.

WANTED—MALE HELP.

Employment Agencies.

EFFICIENCY SERVICE COMPANY (INC.), 1540 MONADNOCK BLK. HARR. 6560. H. E. P. UMBE, PRES.

Without injuring you with present people, with terms lowest, with services recognized by National Business men, with charges 10 to 50% less, we certainly have Efficient Service for you.

142 openings for Superintendents, Executives, Correspondence, Foreman, Clerks, Designers, Detailers, Salesmen, Draftsmen, Chemist, Bookkeepers, and Stenographers.

Whoever you are, wherever you are, communicate at once. Open every day from 7:30 to 6:30

NO REGISTRATION—SEVERAL GOOD POSItions open for men in Offices, Stores, Factories, Warehouses, Shipping Rooms, Buildings, Homes, Hospitals, and Institutions. Chefs, Kitchen and Pantry Men, Bellboys, and Elevator Boys, Saloon Porters and Lunchmen.

Machinists—Drill Punch, Floor, Vise and Screw Machine Hands, Carpenters, Helpers, Flat, Stove, and Office Janitors, at good salaries.

WASHINGTON EMPLOYMENT AGENCY, BANK FLOOR.
175 W. WASHINGTON-ST. 175.

IF YOU ARE COMPETENT TO HOLD A FIRST CLASS CLERICAL POSITION, WE CAN USE YOU AT ALL TIMES.

ACME CLERICAL EXCHANGE,
Suite 300. 35 So. Dearborn-st.

TRADE SCHOOLS.

MEN—GOOD CHARACTER, ABLE TO EARN $15 to $25 per day; big positions; spring months. APRIL and MAY big; now, finish them. Our method, actual work. 100 automobiles to repair and drive, every make. Personal instruction. Two entire floors. STATE LICENSE HAS BEEN GRANTED. Day and evening. $50 guarantees you a COMPLETE UNLIMITED course. Better call, write, or phone. Open every day. Over Employment Bureau. Busiest College in America. Gray College of Motoring, 1456-58 Wabash, opposite Coliseum.

YOUNG MAN, BE A BARBER. BIG WAGES. Always a year of work. I will teach you the barber trade quickly, cheaply, thoroughly, and furnish tools. I give students half the receipts in finishing department. I have 32 big colleges, all principal cities. Big demand for barbers. Call at 58 or write or for particulars. This may mean much to you. A. E. MOLER, Pres. Moler College, 758 S. Wabash-av.

POSITIONS OPEN.

for trained multigraph operators. Boys or girls who take our course double and treble their salaries in from 4 to 6 weeks. We have the latest types of multigraphs, pleasant quarters, and each student gets personal instruction. Two hours daily. Evenings from 7 to 9. American Letter Company, 537 So. Dearborn-st. Phone Harrison 425.

$35 PAYS FOR COMPLETE UNLIMITED course in automobiles; actual repair work and road lessons daily; best equipped school and shop in Chicago; evening classes. Call or write. Cal. 4707. 1450-58 Wabash-av.
ACADEMY OF AUTOMOBILE ENGINEERING.

SALESMEN — NO EXPERIENCE REQUIRED; earn while you learn; write (or call) for list of positions open, paying $1,000 to $5,000 a year. NATIONAL SALESMEN'S TRAINING ASSOCIATION, Dept. 441, Monadnock Block. Branches everywhere.

THE NATIONAL TRAFFIC COLLEGE
is no book agency. It teaches practical freight traffic work only, through experienced traffic men, and trains you for high salaried positions. Call or write. 610 N. La Salle-st.

MAN OR YOUNG WOMAN AUTOMOBILE salesmanship with prominent company; steady position guaranteed; $50 fee required. Address P 230, Tribune.

ELECTRICITY, PLUMBING, BRICKLAYING, Painting, Mechanical Drawing, Moving Pictures Operating taught by practical work. Day or evening. Write or call. Coyne School, 40 E. Illinois-st.

AMERICAN FASHION CO., 5 N. STATE-ST.—Instructions in designing and cutting men's and women's garments. Daily, also Monday, Wed., and Friday evenings.

PLAN READING, ESTIMATING, DRAFTING, surveying. Day and evening classes.
CHICAGO TECHNICAL COLLEGE,
1010 Lake View Bldg., 116 S. Michigan-av.

LEARN TO BE A TELEGRAPH OPERATOR. JONES SCHOOL OF TELEGRAPHY, New No. 305 S. La Salle-st., second floor, near Jackson.

THE AUTOMOBILE SCHOOL OF AMERICA—Oldest, best equipped, most reliable; courses $25 to $50. 8 Michigan-av.

THE F. E. EDWARDS AUTOMOBILE SCHOOL and College of Motoring, 1451 S. Wabash-av., Chicago.

LEARN BARBER TRADE—TUITION $15; FULL course. Tri-City Barber College, 819 S. State-st.

WANTED—FEMALE HELP.

Stores and Offices.

ADDRESSERS — GIRLS
for addressing catalogs, must write a plain hand. Temporary positions. Salary $8. Call 8 to 11 a. m.
SEARS, ROEBUCK & CO.

ADDRESSERS—PROFESSIONAL; MUST WRITE a good hand; piecework. International Tailoring Co., 212 S. Market-st.

BOOKKEEPER AND TYPIST—EXPERIENCED. Only those capable of taking complete charge of small office considered. Address C 465, Tribune.

BOOKKEEPER—BRIGHT YOUNG LADY; GOOD writer; common sense preferred to diplomas; $10 to start; wholesale house, loop. Address A K 406, Tribune.

BOOKKEEPER AND STENOGRAPHER—LADY; real estate office. Address C 578, Tribune.

CASHIER—DEPT. STORE EXPERIence. Apply Supt., 6th floor. EVAN LLOYD & CO., 16 S. State-st.

CASHIER—CAFE. APPLY LEXINGTON HOtel, 22 E. Michigan-av.

CLERK—EXPERIENCED, FOR PRICING AND extending, by large firm; experience auto supplies preferred; position permanent; hours, 8 a.m. to 5 p.m.; salary wanted. Address C 492, Tribune.

COMPTOMETER OPERATOR—EXPERIENCED lady to estimate weights of steel shapes in engineering dept.; must be familiar with concern; permanent position; state education, experience, and salary expected. Address A K 440, Tribune.

CORRESPONDENTS—SEVERAL LADY CORRESpondents wanted at once; also others; good permanent positions at good salaries to those who have had mail order experience. CHICAGO MAIL ORDER BUSINESS, 1215 Ashland-av. Call or write, stating full particulars, A K 445, Tribune.

FORELADY—TO TAKE CHARGE OF NEW first class confectionery store in loop; must come well recommended. Room 1401, 327 S. La Salle-st. Apply 9 to 10 or 12 to 1 or 5 to 6 Room 402 Stewart Bldg., cor. State and Washington-sts.

GIRLS WANTED—BRIGHT, AS cashiers and inspectors. Apply at once, Supt., THE HUB.

GIRLS—TO INSERT CATALOGUES; ALSO EXperienced mail order entry clerks; index card writers and floor; chance to advance. Apply M. PHILIPSBORN, 1016 W. Adams-st.

GIRLS—EXPERIENCED, FOR FOLDING LETters and circulars. Ask for H. A. Apply at once, Chicago House Wrecking Co., 35th and Iron-sts.

GIRL—MUST UNDERSTAND FIGURING LUMber; able to keep small set of books and use Remington; $10 to start. Address A H 500, Tribune.

GIRLS—EXPERIENCED, FIRST CLASS. CASTBERG, 624 S. Michigan-av.

GIRL—TO PACK COOKIES. 1323 LARRABEEst.

GLAPHOTYPE OPERATORS—STRAUSS BROS., Franklin and Monroe-sts.

LADY—YOUNG, BY TAILORING TO THE trade house to write tailors' tickets. Must be experienced, state salary wanted and how many years' experience. Address A F 271, Tribune.

LADY—ACQUAINTED INSURANCE OFFICE service for real estate office; clerical work. Call in morning. WM. LOEHDE, 2731 Lincoln-av.

LADY—YOUNG, FAMILIAR WITH ELLIOTTFisher biller, to learn billing. STRAUSS BROS., Franklin and Monroe-sts.

OFFICE CLERKS—GIRLS
for general office work, pricing, indexing, billing, and filing; must have a good education and be able to write a plain, neat hand; permanent positions; good salary, with advancement. Call 8 to 10 a. m.
SEARS, ROEBUCK & CO.

OFFICE GIRLS—16 YRS. of age, for messengers and general work. Permanent positions, with rapid advancement. Good starting salary. Bring school certificates. Call 8 to 10 a. m.
SEARS, ROEBUCK & CO.

PHONOGRAPH OPERATOR—EXPERIENCED lady, to handle sales correspondence in large steel and iron concern; pleasant offices; private desk; good prospects for future; state experience and salary desired. Address A D 484, Tribune.

SALESLADIES—CLOAK AND SUIT. 118 S. Michigan-av.

STENOGRAPHER — EXPERIENCED YOUNG woman who is capable of taking rapid dictation; good salary; permanent position. Write or call.
SEARS ROEBUCK & CO.

STENOGRAPHER — COMPETENT BUSINESS woman with mechanical or mfg. experience; good opening; must be capable of taking entire charge of small office; $16. Address F S 527, Tribune.

STENOGRAPHER—EXPERIENCED LADY, with at least two years' life insurance experience; $10 to start. Room 1407, 327 S. Dearborn-st.

STENOGRAPHER—WITH EXPERIENCE. APply at once. HARDER'S, 40th and Calumet.

WANTED—FEMALE HELP.

Stores and Offices.

STENOGRAPHERS—10 EXPERIENCED YOUNG LADIES IN OFFICE OF LARGE MAIL ORDER HOUSE; PERMANENT POSITIONS AND GOOD SALARIES; THOSE LIVING SOUTH SIDE PREFERRED. APPLY SATURDAY MORNING FROM 9 TO 12 O'CLOCK, AT 180 N. DEARBORN-ST., COR. LAKE, ROOM 409 DICKEY BLDG.

STENOGRAPHERS—YOUNG WOMEN WITH AT least one year's experience; must be mannered and capable rapid extracement. Call or write
SEARS ROEBUCK & CO.

STENOGRAPHER & EXPERIENCED, WITH knowledge of bookkeeping and multigraph work. Reply in own handwriting, stating age, experience, reference, and salary expected at start. Address A H 490, Tribune.

TYPISTS—FOR ADDRESSING OR FORM WORK; must be over 16 years of age and capable of turning out neat, accurate work. Call 8 to 10 a. m.
SEARS, ROEBUCK & CO.

TYPIST—YOUNG LADY, S. P. MACHINE; GOOD chance for advancement; only neat worker need apply. Call for MISS TOMER, Roman Oil Portrait Co., 1553 W. Madison-st., Room 402.

TYPIST—FIRST CLASS, OPERATING OLIVER; must have had considerable experience. Address, with reference, A E 531, Tribune.

TYPISTS—LADY EXPERIENCED IN FILLING in work preferred. Apply at once. Rapid Addressing Machine Co., 410 Federal-st.

TYPIST—EXPERIENCED; STEADY POSITION. Apply AMERICAN CAN CO., 425 W. Superior-st.

WANTED—10 YOUNG LADY typists, experienced on Remington machine; experience is cutting stencils desirable, but can use any rapid typist; permanent positions, good salary. Apply at once.
SPIEGEL, MAY, STERN CO.,
1061 W. 35th-st.

WELL ESTABLISHED AND GROWING MFG. Co. offers steady position with advancement to a competent all around business woman with broad experience and executive ability. State age, nationality, education and salary expected. Address A H 260 Tribune.

20 GIRLS WANTED — FOR folding and inclosing circulars; must be 16 years of age. Apply at once.
SPIEGEL, MAY, STERN CO.,
1061 W. 35th-st.

Household and Domestic.

COOK—TO WORK WITH SWEDISH SECOND girl; must do laundry work. Ph. HOLDEN, Kenilworth 1007.

COOK — COMPETENT, YOUNG, SWEDISH; references. 4580 Woodlawn-av.

COOK—A1; GERMAN PREFERRED; REFS. P. BACKES, 4932 Lake-av.

GIRLS—TWO EXPERIENCED GIRLS WITH first class references; good wages. Mrs. Hall, family, 6561 Sheridan-rd., cor. Devon-av. Edgewater 427.

GIRL—EXPERIENCED, WHITE, FOR GENeral housework; 2 in family; 6 rooms. 5320 Michigan-av., 1st. Phone Drexel 3792.

GIRL — WHITE; COMPETENT, GENERAL housework; home nights. Apply 618 E. 56th-st., 1st apt.

GIRL—YOUNG, MOTHER'S HELP; WAGES small but good home and treatment; no washing. Apply 1308 Morse-av., Rogers Park.

GIRL—FOR GENERAL HOUSEWORK. CALL 9 to 5:15. 7 Chicago-av., 2d flat.

GIRL—YOUNG, FOR LIGHT HOUSEWORK. 5347 West Congress-st. Austin 18298.

GIRL—YOUNG, FOR SMALL FAMILY. 1 in family. Euclid-av. Phone Midway 8623.

LAUNDRESS—WHITE, HALF DAY, TO DO washing at residence. 3229 Everett-av.

MAID—RELIABLE, FOR GENERAL WORK; small adult family, in apartment on Belden-av., near Lincoln Park. Must no home nights. Phone Lincoln 2249.

MAID—COMPETENT, FOR GENERAL HOUSEwork; no washing; references required. Write MRS. JULIUS ADLER, Downers Grove, Ill.

MAID—FOR GENERAL HOUSEWORK, FOUR adults in family. 5445 Cornell-av. Hyde Pk. 2240.

MAID—UPSTAIRS, COMPETENT, GERMAN; references; no washings. 3206 Michigan-av.

MAID—GENERAL HOUSEWORK, SMALL FAMily; wages $6. 800 Leland-av., 1st apt.

NURSE—WET, TO GO TO THE COUNTRY; must have another girl; position for woman with child; salary $5. Call MRS. KING, 6812 Princeton-av.

NURSE—PRACTICAL, FOR GIRL BABY, 18 months; $25 per month. 2124 Prairie-av. Call evenings, MRS. ROOT, Oakland 2726.

SECOND MAID — EXPERIENCED; $6 PER week; near Fullerton-parkway, Clark-st. cars. 2230 Cleveland-av.

Professions and Trades.

BINDERY GIRLS—100. ALL DEPARTMENTS. Gatherers, Upcers, wrappers, examiners, inserters, folders, operating on Brehmer machines. R. R. DONNELLEY & SONS CO., 731 Plymouth-pl.

COATMAKER—EXPERIENCED. CASTBERG, 624 S. Michigan-av.

COPYISTS, MAKERS, AND PREPARERS—We need experienced help to work under the personal supervision of our designers. Excellent opportunity for girls desiring steady, clean, sanitary workrooms, light on all sides. We pay any extra carfare. Permanent position to the right girls. We also need experienced piece workers and girls to learn.

GAGE HAT WORKS,
2241 Indiana-av.

DRESSMAKER—FIRST CLASS; MUST BE FITter and draper. W. corner 31st and Michigan.

FEEDERS—RULING MACHINE.
JOHNSON & QUIN, 726 S. La Salle-st.

FINISHERS—EXPERIENCED; ALSO HELPers. 448 Lincoln-pl. near Belden-av.

GIRLS—BINDERY EXPERIENCED; COVERers, gatherers, folders, and inserters. Apply at once ROGERS & HALL CO., Polk and La Salle.

GIRLS—18 TO WORK ON ARTIFICIAL FLOWers; experience unnecessary. 304 S. 5th-av.

LADIES—60, BRIGHT, YOUNG, TO LEARN MILLINERY TRADE. YOU CAN MAKE GOOD WAGES AFTER A FEW WEEKS AND WE PAY YOU $3 EVERY WEEK WHILE LEARNING.
MR. WEIDENFELD,
CHICAGO MERCANTILE CO.,
159 N. MICHIGAN-AV.

MILLINERS.
ONE HUNDRED.
TRIMMERS, MAKERS, AND COPYISTS.
D. B. FISK & CO.,
NEW FIREPROOF BLDG.,
225 N. WABASH-AV.

OPERATORS—POWER SEWING MACHINE; experienced; nightshirts, pajamas, and athletic underwear. CARTER & HOLMES, 418 S. 5th-av., 6th floor.

TRIMMERS AND COPYISTS—EXPERIENCED, on piece work; long season and plenty of work; good pay; come ready to work.

TO RENT—ROOMS—SOUTH.

...ERSON-ST., E., 220, FLAT 8—TO RENT—...front; steam; walking distance; phone. ...

...OOD-AV., 908, 3D—TO RENT—LARGE ... room; private lavatory; gentleman; ... Wilson L. Edgewater 918. ...

...ST., 812, 1ST—TO RENT—LARGE, AT... ...priv. lav., 1 or 2 gentlemen; priv. ...

...WOOD-AV., 646—TO RENT—LARGE, ... parlor; close to park; Clark-st.; phone; ... gentlemen.

...WOOD-AV., 538—TO RENT—1 LARGE ... of outside room. $3.50; 25 min. from ...

...IGHTWOOD-AV., 538, 2D WEST, OF... ...Clark—To Rent—Outside rm.; stm., elec. ...m rooms. Phone Lincoln 2070.

...RENT—IN BEAUTIFUL BIRCHWOOD, THE ... cor. Fargo-av. and Perry-st., ...1—1 rm. bath, good clos. space, privy ... to 6 rms. $55 mo. Cafe, maid ... agent at 1464 Perry-st.

...ISH REASONABLY; TO LADY EMPLOY... ...furnished room; first class apartment; ...-av. Phone Edgewater 7658. Address ... every conv.; near L; exc.

...RENT—LARGE FRONT ROOM, ADJOINING ... windows, large closet, four poster bed, ...large mahogany dresser; Wilson ex... ...Tribune.

...RENT—WINDSOR, NR. WILSON STA., ... furn., bright frt. rm., rea.; mod. apt. ...

...RENT—SACHELOR QUARTERS; SUITE 3 ... lear lake; suitable for 2 or 3 gentlemen; ...bly. Phone Ravenswood 3318.

...RENT—NEAR LAKE, DESIRABLE FRONT ... mod. apt. 4 or 5 rooms, $25 mo.; priv. family. ... Phone Graceland 7878.

...RENT—BEAUTIFUL CORNER ROOM SUIT... ...for married couple or 1 blk. from lake, near ...Call or write 2am. or 2 Edgewater 4338.

...RENT—SHERIDAN-RD., LARGE FRONT ... with private bath; oriental rugs, mahogany ...near Wilson. Phone Ravenswood 3014.

...RENT—CONGENIAL HOME FOR GENTLE... ...Wilson L. station; fine, sunny room, ...; no other roomers. Graceland 8645.

...RENT—SUNNY OUTSIDE ROOM NEAR ... Vilson-av.; very reasonable to refined lady; pri... ...Phone Edgewater 4858.

...RENT—NICELY FURNISHED ROOM; GEN... ...desired; only conv.; reas. Drex... ...N. Clark-st.; private L. View 4708.

...RENT—FRONT OR BEDROOM NEAR L; ... tleman; Lake View 26.

...RENT—NICE, SUNNY, LARGE ... Phone Graceland 9550.

TO RENT—ROOMS—WEST.

...ADAMS-ST., 1858, COR. LINCOLN-ST.—TO ...—Large south front rooms, steam heat; run... ...water; also other rooms. Phone Lincoln 2070.

...LAND-BLVD., S., 615—TO RENT—CHARM... ...front room, large private lavatory, clothes ...steam heat; best transportation.

...RENT—TO RENT—TO RENT—TO RENT—... ...1—1 rm. bath, good clos. space, priv ... to 6 rms. $55 mo. Cafe, maid ... agent at 1464 Perry-st.

...ISH REASONABLY; TO LADY EMPLOY... ...furnished room; first class apartment; ...-av. Phone Edgewater 7658. Address ... every conv.; near L; exc.

...RENT—LARGE FRONT ROOM, ADJOINING ... windows, large closet, four poster bed, ...large mahogany dresser; Wilson ex... ...Tribune.

...RENT—WINDSOR, NR. WILSON STA., ... furn., bright frt. rm., rea.; mod. apt. ...

...RENT—SACHELOR QUARTERS; SUITE 3 ... lear lake; suitable for 2 or 3 gentlemen; ...bly. Phone Ravenswood 3318.

...RENT—NEAR LAKE, DESIRABLE FRONT ... mod. apt. 4 or 5 rooms, $25 mo.; priv. family. ... Phone Graceland 7878.

...RENT—BEAUTIFUL CORNER ROOM SUIT... ...for married couple or 1 blk. from lake, near ...Call or write 2am. or 2 Edgewater 4338.

...RENT—SHERIDAN-RD., LARGE FRONT ... with private bath; oriental rugs, mahogany ...near Wilson. Phone Ravenswood 3014.

...RENT—CONGENIAL HOME FOR GENTLE... ...Wilson L. station; fine, sunny room, ...; no other roomers. Graceland 8645.

...RENT—SUNNY OUTSIDE ROOM NEAR ... Vilson-av.; very reasonable to refined lady; pri... ...Phone Edgewater 4858.

...RENT—NICELY FURNISHED ROOM; GEN... ...desired; only conv.; reas. Drex... ...N. Clark-st.; private L. View 4708.

...RENT—FRONT OR BEDROOM NEAR L; ... tleman; Lake View 26.

...RENT—NEATLY FURNISHED ROOM; HEAT ... bath. Phone Graceland 9550.

TO RENT—HOUSEKEEPING ROOMS.

South Side.

...CLUMET, 2252—TO RENT—2 FRONT ROOMS ...for light housekeeping; also nicely furn. single ...; with bath; all conveniences. Tel. Calumet 4804.

...CLUMET-AV., 4804, 1ST—TO RENT—LARGE ...heat rm.; kitch. and dining rm. priv.; modern, ...ht. apt.

...CLUMET-AV., 3347—TO RENT—1 AND 2 ROOM ...kitch. and bath; clean, electricity, range, phone; $5.

...CLUMET-AV., 4317, 3D — TO RENT — 2 OR 3 ...cable, sunny rooms for hskpg. Drexel 683.

...CLUMET-AV., 4309, APT. C—TO RENT—2 OR 3 ...connecting hskpg. rms.; kitchen; reas.

...CLUMET-AV., 4725, 1ST, APT.—TO RENT—3 ...connecting hskpg. rms.; 47th L. exp.

...FORTIETH-ST., E., 411—TO RENT—3 ROOM ...front apt.; kitchen and bath; private ...age, linen, silver; newly decorated; ...rand-blvd sta. ¼ blk. Ken. L. Mrs.-Black.

...FORTY-NINTH-ST., E., 222—TO RENT—NICE ...n furn. double rm.; hskpg. priv.; modern ...; also furn. room.

...GRAND-BLVD., 3921—TO RENT—ELEGANT ...furn. front suite; also single rms.; rea.; L. exp.

...GRAND-BLVD., 4008, 1D—TO RENT—HSKPG. ...st; front parlor suite; single rooms; mod. conv.

...INDIANA-AV., 3743, 2D—TO RENT—NICE, ...homelike front room; best of home cooking.

...INDIANA-AV., 4419, APT. F—TO RENT—... housekeeping rooms, running water; ex. trans.; ...ment; reasonable to right party. Tel. Drexel 8...

...JEFFERSON-AV., 5409—TO RENT—2 OR 3 RMS., ...furnished complete for light housekeeping; gas ...ge, sink.

...LAKE-AV., 3726—TO RENT—LIGHT HSKPG. ...ooms; running hot and cold water; large closets. ...Douglas 8837.

...MICHIGAN-AV., 2446—TO RENT—SUITES, 2 ...rooms and bath, complete for housekeeping; ...anything new, clean, and dainty. Call at once ...ocation; 9 to 812. Calumet 5428.

...MICHIGAN-AV., 2427—TO RENT—IDEAL TWO ...AND THREE ROOM LIGHT HOUSEKEEPING ...MENTS; EXCELLENT GOOD SERVICE.

...MICHIGAN-AV., 2231—TO RENT—LARGE, LT. ...hskpg. rooms, $3.50 and $2.50; single room, $1.50; ...

...MONROE-AV., 6119, 2D — TO RENT—SUITE OF ...housekeeping rooms; very desirable; good ...trans. Phone Hyde Park 3213.

...RHODES-AV., 3430—TO RENT—2 COMPLETE ...furnished clean front rooms; velvet rugs, brass ...kitchenette; tiled splasher. Douglas 6195.

...SOUTH PARK-AV., 3252—TO RENT—3 HAND... ...somely furnished rooms; gas range; everything ...plete for hskpg.

...THIRTY-FOURTH-PL., E., 537, NR. COTT. ...Grove—To Rent—2 room apt., furn. for hskpg.; ...; private bath; gas range; $6.50. Doug. 6255.

...WABASH-AV., 4283—TO RENT—RMS., 50C, $1 ...$2; $3-$6 week; hskpg., $5 ...

...WASHINGTON-BLVD., 3850, 3D—TO RENT—FINE ...furn. flt. rooms; st., porch, kitchen; choice res. ...location nr. park. U. of C., and I. C. Ph. Rogers.

...TO RENT—A SUITE OF ROOMS, FURNISHED ...complete for light housekeeping; bath and tele... ...steam heat; newly decorated; good trans... ...reasonable. Phone Oakland 5401.

North Side.

...ONTARIO-ST., E., 205—TO RENT—4 CONNECT... ...hskpg. rms.; bath; private flat; adults.

...SCHILLER-ST., W., 71—TO RENT—LARGE FRT. ...room, hskpg.; run, water; $5. Also other rooms.

...WILSON, 1522—TO RENT—ELEGANTLY FUR. ...large rm. in priv res for hskpg.; kitchen priv.; $5.

...ALL rooms outside; one block to L; LARGE ...eery front room for housekeeping; home privi... with use of kitchen; Robey-st. sta. Rav. ... Edge. 7927.

West Side.

...WASHINGTON-BLVD., 1918—TO RENT—SUITE ...of rooms near Union Park; also single room; ...ost trans., reasonable; highest housekeeping li de...

WANTED—TO RENT—ROOMS.

...WANTED — TO RENT — YOUNG BUSINESS ...an wants furnishe accommodations in private ...partment of refined couple or widow; give particu... ...ars; refs exch. Address G 420, Tribune.

...WANTED—TO RENT—CHRISTIAN SCIENCE ...dy wants pleasant room on South Side in de... ...cable locality; no objection to other roomers. ...dress Room 910, 105 S. Michigan-av.

...WANTED—TO RENT—ROOM, BLOCK SHERI... ...dan and Wilson; privilege of practicing vocal; ...se piano; lady employed. Address H 166, Trib...

...WANTED—TO RENT—ONE OR TWO NICELY ...furnished rooms by German gentleman in a good ...quiet private house. Address D 11, Tribune.

...WANTED—TO RENT—REFINED YOUNG LADY ...desires room with respectable fam., nr. Wilson ...av. Address G F 181, Tribune.

BOARD AND LODGING—SOUTH.

...CALUMET-AV., 1832—FINEST RESIDENTIAL ...sides; detach. residence; outside rms.; lava... ...tories; priv. bath; board; mod. Calumet 3128.

...CALUMET-AV., 4821, 2D—TO RENT — NICELY ...furn. outside rm.; board opt.; modern apt.; "L" ...ce; surf.

...CALUMET-AV., 4332, 3D—STEAM HEATED ...alcove and parlor suitable for 2 gentlemen, with ...board, $5 each; 5-cent "L." Oakland 5514.

...CORNELL-AV., 6227—THE GALE— ...Attractive mod. home suite with bath, priv. lav., ...h room; home table; I. C. exp.; ref. ex. Mid. 768.

...DREXEL-BLVD., 4130 — LARGE FRONT ROOM ...priv. bath, 2 rm. suite, s. h. w. run. water; choice ...table.

...ELLIS-AV., 4003—ELEGANTLY FURN. RMS.; ...rm. suite; steam; choice meals; Ken. "L"; I. C. ...Oakland 5514.

...ELLIS-AV., 4036—LARGE FRONT ROOM IN A ...tech. graduate residence; excel. home table; ...mod. conv.; I. C.—Rem L exp.

...ELLIS-AV., 3722—FRONT SUITE ON FIRST ...floor, priv. entrance; running water; home ...ooking; nice home for young couple.

...FIFTY-FIRST-ST., E., 1614—LARGE OUTSIDE ...front double and single; homelike; best table; ...I. C. exp.

...FIFTY-THIRD-ST., E., 1642—SUNNY OUTSIDE ...room, suitable for two; priv. lav.; modern ...home; table d'hote L. exp.; home table.

...JEFFERSON-AV., 5409—ATTRACTIVE LARGE ...front room also suite in modern home; priv. lav; ...private home; excel. dinner opt.; 53d I. C.

...JEFFERSON-AV., 3701, ROSALIE INN—NEW- ...ly furnished single and double outside rms., with ...stories; rates reas.; I. C. exp., electric ½ blk.

...KIMBARK-AV., 6222—MRS. BULLEN HAS TWO ...attractive front suites available; gas, elec.; stm. ...; elec. lt.; also couple of nice single rooms; ex... ...cellent cooking; I. C. exp., L. and surface cars.

...KIMBARK-AV., 6001, 3D—NEAT, COMF., OUT- ...side room for 2; excel. table; L. C., "L" and sur...

...LAKE-AV., 4011, 3D — ATTRACTIVE FRONT ...parlor single room with private lavatory, in high ...class private apt.; steam, electricity, elevator; ex... ...cellent table; I. C., Ken. L. surface. Mrs. Ingram.

...LAKE-AV., 4126—LARGE OUTSIDE ALCOVE ...rm.; priv. lav.; single rm.; home cooking; Ken. ...L.; I. C. exp.

...LEXINGTON-AV., 6131—WELL FURN. OUT- ...side rooms, excel. table, home cooking; I. C., blk. ...L.

...MADISON-AV., 5610—"THE HOMESTEAD." ...large lt. outside rooms suitable for two; modern ...conveniences; priv. lav.; best home table; at reas... ...nable rate; 55th-st. I. C. exp. and surf.

...MICHIGAN-AV., 3638—DELIGHTFUL FRONT ...room, in solid mahogany; running water; ...rge closet; finest trans.; excellent cuisine; select ...

...MICHIGAN-AV., 2712—FRONT ROOM; EXCEL- ...lent board; $6 50. Phone Calumet 1895.

...OAKENWALD-AV., 4339—2 LARGE CONNECT- ...ing rms.; with bath; also single rm. with lav.; ...excellent table; I. C., Ken. sur.; Drexel 1696.

...OAKWOOD-BLVD., 736—IF YOU ARE LOOKING ...for comfortably furn. rooms, excellent board, Ken... ...express, see MRS. BOYD.

BOARD AND LODGING—SOUTH.

...OAKWOOD-BLVD., 758 — BEAUTIFUL FRONT ...suite; also other rooms with board; steam, elec. ...light, water, conv. to I. C. and Ken. L.

...PRAIRIE-AV., 2200—ROOM OR SUITE; PRI... ...VATE BATH OR LAVATORY; ESPECIALLY ...SUITABLE WINTER RESIDENCE FOR GEN... ...TLEMEN TIRED OF CAFE MEALS.

...PRAIRIE-AV., 2978—DOUBLE AND SINGLE ... room with board, steam heated; reference.

...THIRTY-SIXTH-ST., E., 554 — "HAYDEN HO... ...tel—Steam heat; excel. table; rms. single or en ...suite; rates $6 up; Cottage Gr., I. C. cars. Phone ...Douglas 1440.

...WASHINGTON-AV., 3714 — THE HARVARD — ...Clean, comfortable rooms; best home cooking; I. ...C. express service 12 min. to city; electric light; ...running water; reasonable rates. Phone Hyde ...Park 1383.

BOARD AND LODGING—NORTH.

...ARLINGTON-PL., 536—LARGE ROOM, BAY ... window, suit. for 2; hot water heat, elec. light; ...½ blk. to Clark-st. Gentlemen only.

...ASTOR-ST., 1216—MAISON DU NORD ... On the Beautiful Lake Shore. ...1 sq. lake and drive; 2 sqs. Lincoln Pk.; 8-min. ...loop; $8-$16 wk., $2 day. Tel. N. State car to Division

...CASS-ST., 640—THE TUDOR—MODERN FAMILY ...hotel; outside rooms, with running water, ele... ...vator service; walking distance. Phone North 4750.

...CASS-ST., 841—ROOMS, WITH BOARD; $1 PER ...day and up; excellent meals. Tel. North 4762.

...CLARK-ST., N., 2330, 3D—FRONT PARLOR, ...also single rm.; excellent bd.; home cooking; ...steam; mod. conv.; good trans.; rea.; phone.

...DEARBORN, 1350 — HANDSOMELY FURN. ...front suite, adjoining bath, strictly mod.; at... ...tractive single room; excel. table; $7 per week. ...North 1005. Call and see.

...DEARBORN-AV., 1261—DOUBLE AND SINGLE ... rooms priv. baths, excel. table; cater to families. ...North 2696.

...DEARBORN-AV., 1036—BEAUTIFUL ROOMS; ...excellent table; desirable location; near lake.

...DEARBORN-ST., 671 — BOARD AND ROOM, ...running water, steam walk. disc.; home cooking.

...DELAWARE-PL., E., 16—ROOMS WITH BOARD, ...elec. light, steam heat; walking distance.

...DIVERSEY-PKWY., 500, BREWSTER—FIRE- ...proof; 1 to 4 ; suites, $15 to $50 per mo.; semi-...Amer. plan; reas.; pure air; clean; overlooking lake ...and L. P.; home cooking; good trans. Ph. L. V. 1129.

...ELM-ST., E., 68— ... Near Lake Shore-drive. ...Elegant home; excellent cuisine; references.

...FULLERTON-PKWY., 3844—BEAUTIFUL FRONT ... room, with alcove; also other rooms suit. for 2 ...or 3; finest table; homelike surroundings.

...LA SALLE-AV., 1244, 2D APT.—ROOM AND ... board; reasonable, home cooking; modern; walk. ...dist. Dearborn 6001.

...MAGNOLIA-AV., 4536, 2D—PLEAS. OUTSIDE ...dble. rm. for gen. h.; home cooking; Wilson ex. ...Ravenswood 2514.

...MONTROSE-AV., 843, 2D — LARGE DOUBLE ... front room, priv. family; board opt.; Wilson ex.

...RACINE-AV., 4628, 2D—MRS. CASE HAS ROOM ...FOR TWO; $6, ¼ BLK. WILSON EXPRESS.

...SCHILLER-ST., W., 64, APT. A, 2D—ROOMS ... and board with private family.

...SHERIDAN-RD., 915, THE GRACELAND—ELE... ...gant rooms with private bath, porches, etc.; new... ...ly furn. and attractive; excellent table; N. W. ...Sheridan sta., or Evanston-av. surf. Ph. Grace. 602.

...SHERIDAN, 4604, 3D—BEAUTIFUL OUTSIDE ... room, overlooking the road; home cooking. Edge. ...2787.

...SHERIDAN—WILSON "L" ROOMS; BEST BD.; ... few young people; very reasonable. Edge. 7065.

...ST. JAMES-PL., 436—LARGE FRONT ROOM, ...run. water, excel. table, ¼ blk. to Clark-st.

...WRIGHTWOOD-AV., 535, ½ BLOCK LINCOLN ...Pk.—SINGLE ROOMS. $6.50 up. German ...cooking.

THE YADO, EXCLUSIVE ACCOMMODATIONS for business people; 2 and 3 room suites, private baths; home table. 4425-37 RACINE-AV., SHERIDAN PARK.

BOARD AND LODGING—WEST.

...WASHINGTON-BLVD., 3151—NICELY FURN. ...front rm.; steam heat; excellent bd.; good trans.

BOARD AND LODGING—HOTELS.

SOUTH SIDE.

NETHERLAND HOTEL. Michigan-av. and Cullerton-st. Phone Calumet 4615. 100 outside rooms, single and with private bath; newly furnished; elevator and bellboy service day and night. Rates, 75c to $2 per day; $3.50 to $8 per week.

NORTH SIDE.

HOTEL RALEIGH. 648 Dearborn-av., cor. Erie-st. Phone North 5980. New, handsomely furnished outside rooms; hot and cold running water; phone in every room; elevator and bellboy service day and night. Rates, 75c to $2 per day; $3.50 to $8 per week. Five minutes' walk to the loop.

CATERING TO BUSINESS men and women seeking high class accommodations at reasonable rates in absolutely respectable surroundings. —Private baths, running water, elevator service, 150 newly furnished outside rooms; daily $1-$2.00; special weekly rates.

HOTEL DEL PRADO — ON THE MIDWAY— ...blvd. and Jackson Park —H. H. McLEAN, Manager. Phone Hyde Park 2410. 400 ROOMS with BATH. Only 12 minutes from heart of the city on the Illinois Central Express. SPECIAL WINTER RATES. Excellent service. You would like this hotel, because everybody does. Come out and see it.

NEW CHEVERNY APARTMENT HOTEL— GRAND BLVD. AT 35TH ST. COMPLETELY FURNISHED APARTMENTS. THREE ROOMS AND BATH; $55 TO $70. Furnished by Marshall Field & Co. Facing beautiful Grand-blvd., one block to L sta., 12 min. to city. Each has living room, private balcony, dining room, kitchenette, bath, and telephone; large closets; disappearing beds. MAID SERVICE FREE. Phone Douglas 3440.

HOTEL LA STRADA. 8535 ELLIS-AV. Cozy steam heated rooms, electric light throughout, private telephones in every room, elevator service, 6 min. from Grand-blvd., 10 min. ride to business center. American plan, $8-$15 per week; European rates, $15 to $25 a month. J. O'DONNELL. Phone Douglas 7100.

HOTEL PLYMOUTH. THE ONLY HOTEL OF its kind north of the loop. Just completed and furnished with all 1913 modern improvements; all handsomely furnished outside rms., single and en suite; best trans. in city; 1 blk. to Wilson exp. N. W. L.

HOTEL HARMONIA. INDIANA-AV. AND THIRTIETH-ST. Telephone Douglas 7800. New, modern, fireproof. All rooms outside; exposures, north and east; in every room; also private or detached baths. Rates $1.00 to $1.50 per day. Special reduced rates by the week. Cafe unsurpassed; home cooking. Hotel and cafe first class.

WARNER HOTEL. EUROPEAN PLAN. COTTAGE GROVE-AV. AND 33D-ST. $1.00 TO $3.00 PER DAY. SPECIAL RATES TO PERMANENT GUESTS. PHONE DOUGLAS 673. WALTER BARNES, MANAGER.

EASTWOOD HOTEL. 4644 SHERIDAN-RD. Wilson-av. station N. W. "L." Rates $1 up; single or $1a up double. Rooms single or en suite; private baths; ph., etc. Edge. 3197

American plan. MOST SELECT SOUTH Side residential district; st. heated; trans. single $8 to $12, double $15 to $21. Home cuisine; electric, C. T. Hutt. Phone Drexel 4923.

KENWOOD MANOR. 1134 E. 47TH-ST. American Plan. Phone Drexel 4923.

THE ARGOLA, 3800 LAKE-AV.—A DESIRABLE home with pleasant surroundings for business people; rooms single or en suite, with hot and cold running water; large bathrooms; excellent table service; L. C. and electric transportation; rates moderate; references required.

SCANDINAVIAN HOTEL AND CAFE, 3958 DREXEL-BLVD.—Beautifully furnished rooms, large, small, or en suite; overlooking Drexel blvd.; especially suitable for married couples; best board in city; prices reasonable. Ph. Drexel 6674.

HOLLAND HOTEL, 53D AND LAKE-AV.—A American plan; large rooms, $8 up, with private bath; for two, $17 up; 10 minutes from city; I. C. suburban express; local and long distance telephones in all rooms. Phone Midway 2612.

NEW BRADFORD HOTEL, 30TH AND MICHIGAN-AV.—200 outside rooms; good transportation; phones in every room; rates $1 to $3 a day; $3 to $8 per week. Aldine 861.

THE AVENUE HOUSE FAMILY HOTEL, EVANSTON, ILL. Rooms single or en suite; home cooking; rates reas. N. W. L. and R. R. Davis station.

HOTEL WARREN, 1556 N. CLARK-ST.—NICELY furn. rooms, mod. conv., $3 per wk. up; also apts. Lincoln 227.

MONTROSE, 1460 E. 51ST-ST.—A HOTEL WITH strictly home surroundings; excellent table and refined people; 10 min. to city, I. C. exp. Oak. 1231.

HOTEL SAN MARCO OFFERS BEST LOCATION, trans., and cuisine on N. S., at reas. prices. Opp. Wils. ex. sta., Sunnyside and Kenmore Sts. Edg. 7818.

THE FIRST-ST., E., 1068—E—47TH-ST.— Family hotel in Kenwood; modern, homelike. Excel. table; I. C. and L. Oakland 1061.

"MURREY INN," for comfort and service; home life with hotel independence. Mid. 4852.

CALVERT HOTEL, EVERYTHING MOD- ern; rates 75c up daily; $3.50 weekly.

WISCONSIN HOTEL, 226 WISCONSIN-ST., OFF Lincoln Pk.—Light, pleasant rooms, sin. or d.; r. water; a. c.; table d'hote meals; Lincoln 1343.

CRESCENT HOTEL, 41ST AND ELLIS-AV.— Electric lights; phones in rooms; suites, single rooms. Kenwood 420.

BOARD WANTED.

BOARD—GENTLEMAN DESIRES A PLEASANT room with hot and cold water, warm outside room with hot and cold water, with strictly first class board; North Side; permanent if satisfactory. Address C 435, Tribune.

BOARD—REFINED GENTLEMAN DESIRES board (with board preferred) in private family; no room (with board preferred) in private family; no other roomers. Refs. Address C 284, Tribune.

BOARD—MARRIED COUPLE WANTS FINE, large room and board; north Side; for $60 per month. Address D 246, Tribune.

TO RENT—HOUSES—SOUTH.

TO RENT—5634 WASHINGTON-AV.—MODERN ten room steam heated house. HYDE PARK REALTY CO., 1542 E. 55d. Tel. C. H. R. Phone Hyde Pk. 1468.

TO RENT—12 ROOM RESIDENCE, 3028 GROVELAND-AV. $45. Key next door. ROSENBERG & RENINGER, 9 S. La Salle-st.

TO RENT—3626 LANGLEY-AV., 8 ROOM BRICK house; $30; will decorate and repair. MORRIS, 924 Marquette Bldg. Phone Cent. 2966.

TO RENT — 3163 GROVELAND-AV., 8 ROOM brick house; near I. C. station; reasonable rental. MORRIS, 924 Marquette Bldg. Phone Central 2966.

TO RENT—HOUSES—SOUTH.

TO RENT—8412 WABASH-AV., NICE 10 ROOM house; possession at once. Rent $45. J. C. McCORL & CO., Central 997.

TO RENT—MODERN 8 ROOM RESIDENCE, all light rooms, newly decorated; possession now. 6206 Madison-av. ..... $50 CREMIN & O'CONNOR, 105 S. Clark-st.

TO RENT—HOUSES—NORTHWEST.

TO RENT—ENTIRE BUILDING, CONTAINING four flats, each with bath and w. c.; $80 per month; 32d-av., near Grand. Will apply rent as purchase money; owner. Address A F 247, Tribune.

TO RENT—HOUSES—WEST.

TO RENT—1514 ADAMS-ST.; 16 ROOM RESIdence, partly furnished; steam heat; $65. E. WOLTERSDORF & CO., Madison and Ashland.

TO RENT—HOUSES—SUBURBAN.

TO RENT—WINNETKA—COR. RESIDENCE ON large lot; near Sheridan-rd and the lake; non-resident owner wants reliable party at a reasonable rent. V. FREDENHAGEN, 139 N. Clark-st. Tel. 2627 Rand.

TO RENT—EVANSTON TO LAKE FOREST; furnished and unfurnished houses and country places. J. L. FLOYD, 25 N. Dearborn-st.

TO RENT—FURNISHED HOUSES.

TO RENT—FROM SIX TO NINE MONTHS OR longer, well arranged 2½ story 7 room house; handsomely and completely furnished; near lake; ½ block from Evanston-av. surface cars, 2 blocks from elevated express station; large lot; garage. Apply 857 Sheridan-road, corner Rokeby. Telephone Graceland 7168.

WANTED—TO RENT—HOUSES.

WANTED—7 OR 8 ROOM FURNISHED HOUSE, about April 20th to Nov. 1st; fine class neighborhood in or near Buena Park; best of references. Address C K 370, Tribune.

WANTED—TO RENT, 6-9 R. MODERN HOUSE, with yard, or 1 r. fl., Ph. Wentworth 2912.

TO RENT—FLATS—SOUTH.

New Residential Apts.
5323-5345 EAST END-AV.

10 TO 12 ROOMS, 3 BATHS.

$150 TO $300.

SUN PARLORS AND SLEEPING PORCHES.

WITHIN 200 FEET OF LAKE MICHIGAN. 3 blocks from 53d-st. I. C. Express Station.

CHOICEST LOCATION IN CHICAGO. AGENT on premises. Make your selection today. Ready April 1st.

GEO. G. NEWBURY & CO., 8 S. Dearborn-st.

7127 TO 7137
PARNELL-AV.

New 4 and 5 room apartments. Steam heated; janitor service. Ready for occupancy March 1. Transportation the very best, being Rock Island and Wester Indiana suburban service. Hamilton Park only a few feet away.

$32.50 AND UP.

These apartments must be seen at once on account of ideal location.

MADLUNG & EIDMANN, 133 W. Washington-st. Branch, 6900 S. Lafayette-av.

N. E. Cor. 70th and Sangamon.

New and artistic 4 and 5 room apartments. Steam heat and janitor service. $55.00 AND UP.

Ready to occupy on Feb. 15. Private front and rear porches. Best of conveniences. Look at these at once and get first choice.

MADLUNG & EIDMANN, 6900 S. Halsted-st. Phone Wentworth 1000.

TO RENT NEW APARTM'TS.

READY FOR OCCUPANCY MARCH 1ST. 5184-86 Michigan-av., 5 rooms, front porches, beautiful location on blvd.; $75-$90.
5745-7 Indiana-av., 5 and 6 r., front porches, etc.; close to 58th-st. Jackson Park; $60-$70.
4751-3 Langley-av., 5 r., private front porches; rents $42.50-$45.
740-44 W. Garfield-blvd., near Halsted-st., 4 rooms; wall beds; rents $32.50-$35.
WM. KIRK, 428 E. 47th-st. Oak. 905.

TO RENT—6428 HYDE PARK-BLVD. (51ST-ST.).

Near I. C. express, 10 room duplex corner apartment, 3 baths, all outside rooms; fireproof and soundproof; $110 per month.
Same building, 6 rooms, all outside; 3 sleeping porches; $90 per month; immediate possession.
10 rooms; $85 per month. Apply at premises.

TO RENT—NEW CHEVERNY APARTMENTS AT WOODLAWN-AV. AND 46TH-ST.
Delightful location, surrounded by spacious lawns, inclosed iron fence; most attractive and popular apartments in Kenwood; 7 rooms, with 2 baths; $50.
W. W. YOUNG & BRO., 47TH AND LAKE-AV.

TO RENT—MALLERS APARTMENTS, 4358 DREXEL-BLVD.
12 rooms, fireproof burning; garage, electric light, and refrigeration FREE. $150 to $250 upwards.
Phones: Drexel 5183-5914.
JOHN B. MALLERS JR., AGENT, 5 S. Wabash-av. Phones Rand. 9651.

TO RENT—KENWOOD APARTMENTS, 4740-44 MADISON-AV.; 2 elegant 7 and 8 room apartments, complete in every modern appointment; most expensive; block front of Kenwood court and the lake; rent $60 and $65. Immediate possession.
W. K. YOUNG & BRO., 47th and Lake-av.

TO RENT—5600 DREXEL-AV., 3D, 5 ROOMS, steam $30
5734 Jackson-av., 1st, 6 rooms, steam 30
2933 Vernon-av., 2d, 6 rooms, steam 50
REGLIN & JENSON & CO., 82 W. WASHINGTON-ST.

TO RENT—MICHIGAN-AV., NEAR 14TH-ST., beautiful modern, fireproof building; light rooms; very private; unfurnished or furnished. Phone between 7 and 10 a. m. for appointment. Drexel 7209.

TO RENT—6515-17 KIMBARK-AV., MAY 1ST, 1913; very fine 7 and 8 room flats; 4 bedrooms, 2 baths, etc.; elegant living room, library, dining room, etc. CHAS. STANDISH, 6517 Kimbark-av.

TO RENT—ELEGANT 10 ROOM APARTMENT N. W. cor. Greenwood-av. and 46th; 3 bathrooms, spacious reception hall; perhaps the finest of the finest appointed buildings in Kenwood; $150. W. K. YOUNG & BRO., 47TH AND LAKE-AV.

TO RENT—4 ROOM MODERN FLATS, in new buildings, 6107 and 6109 Michigan-av. All latest conveniences. Excellent light. $29.50 and $30.00.
ACKLEY BROS., 6101 and Prairie. Ph. Went. 663.

TO RENT—2553 VERNON-AV., 3D, 8 ROOMS, steam; fine for rooming $50
REGLIN & JENSON & CO., 82 W. WASHINGTON-ST.

TO RENT—4 ROOMS, NEW BLDG., now ready, at 6102 to 6112 Prairie-av. Brookfield fireplaces, porches, concession; $37.50. See agent on premises.

TO RENT—HIGH CLASS, SPACIOUS APARTments, 6 and 7 rooms, 2 baths, near lake and I. C., 10 min. to city. Apply 5416 Cornell-av. Tel. Hyde Park 5508.

TO RENT—$55 PER MONTH, 7 ROOM APTS., 5030-5036 MICHIGAN-AV., NEW BLDG. FREE RENT TO MAY 1ST. Phone Canal 828, or inquire 5036 Michigan-av., 2d flat.

TO RENT — 259 W. 66TH-ST., 5D, MODERN, new, 4 rooms, steam heat; $35.
B. E. REDFIELD, 246 W. 63d-st. Stewart 3442.

TO RENT—3 ROOMS, STEAM; HOT WATER; hardwood floors; gas range; near I. C.; $23. LENOX, 3537 Cottage Grove-av.

TO RENT—CHOICE MODERN APARTMENTS— 3202 W. 59th-st., 3 rooms $32.50
T. E. WELLS, 160 W. Jackson-blvd. Wabash 3302.

TO RENT—$23—STEAM HEATED 5 ROOM FLAT —Near 35th-st. and Lexington-av.
BENJ. BISSINGER, 69 W. Washington-st.

TO RENT—3 ROOM FLATS, ALL OUTSIDE rooms, adjoining Jackson Pk.; steam, elevator; $22 up. Also 1 room suite, same location; $12.50.

TO RENT—9 ROOM APT., 4 BATHROOMS; IMmediate possession; $150. 1344 E. 48th-st., cor. of Kenwood-av., 2d floor. See janitor.

TO RENT—7201 STEWART-AV., NEW BLDG., 4 rms. ..... $32.50; 5 rms., $35 to $40; mo. rent free. See janitor, FADNER, 8 S. Dearborn-st.

TO RENT—6 ROOM MODERN FLAT, FREE TO May 1st; $35. 4636 St. Lawrence-av.

TO RENT—FLATS, 6 AND 8 ROOM APTS., IN first class bldg., Michigan-av., cor. 48th-st.

TO RENT—2936 PRAIRIE-AV., 4 RMS. AND bath, steam, gas, elec., $35. Phone Cent. 3455.

TO RENT—FLATS—NORTH.

TO RENT—HAYES-AV., STATION, ROGERS Park, new 4, 5, 6, and 7 room apts.; concessions. MAY & FINLEY, Rogers Park 471. 6534 Sheridan-rd.

TO RENT—BEAUTIFUL 6 ROOM CORNER APT., southeast exposure; nr. N. Edge. L sta.; only $45. Possession March 1st.
PAUL E. HARTUNG & CO., 6133 Evanston-av.

TO RENT—THE FIREPROOF APTS., 4 AND 5 rooms; extra wall beds, vacuum cleaner, safes, etc.; rents $40 to $50. 547 Wellington-av.
THEODOR W. BUHMANN, 2934 N. Clark-st.

TO RENT—THE GREENLEAF—4 ROOM FLATS equal to 5, $40; porches; extra beds; s. e. corner Greenleaf-av. and Perry-st. Rogers Park elevated station. Main 5356.

TO RENT—FIVE AND SIX ROOM MODERN flats; steam heat; view of lake; possession now; part of Sheridan-rd.; $40 and $45; 916-917 Lafayette-pkwy. E. Buehmann.

TO RENT—LIGHT 8 ROOM APT.; WILL DECOrate; rent $55. 5831 Kenmore-av. Dearborn 1146.

TO RENT—LEAVING TOWN, WILL SUBLET beautiful five rm. apt.; priv. porch; near Sheridan drive and lake; rent reas. Ph. Rogers Pk. 3881.

TO RENT—ROGERS PARK—NEW 4, 5, 6, AND 7 ROOM FLOORS. MAHLER, McDONALD & CO., 6338 SHERIDAN-RD.

TO RENT—4 ROOM FLATS, $11.50 AND $12.50; near cars and schools; gas and toilets.
THEODOR W. BUHMANN, 2934 N. Clark-st.

TO RENT—VERY DESIRABLE COMPLETELY furnished flats on Sheridan-rd and Irving Park-blvd at $50; immed possession. Tel. 626 Lake.

TO RENT—ROGERS PARK; MODERN 4 RM. flats, $30; also one splendid 6 room apt.; furnace ht.; $50. SCOTT MILLAR, 1408 Morse-av.

TO RENT—5 ROOM MODERN CORNER FLAT; steam heat; tile bath; near Rav. L.; $32. Phone Lake View 4701.

TO RENT—MAY 1, HANDSOME APT. NEAR the drive; 7 bedrooms, 5 baths; $300 per mo. CHAS. E. W. CASE, 36 N. Dearborn-st.

TO RENT—MODERN 4 RM. 2D FL. FLAT; NEWly decorated. 1141 Ainslie-st. See janitor.

TO RENT—159 W. ERIE-ST., 1 R., LIGHT; ALL rooms off hall. Phone Main 1868.

TO RENT—323 GALT-AV., NEAR LAKE, 9 large rooms; large porch; $33. Edge. 7666.

TO RENT—MODERN 4 ROOM APT., 1061 BERwyn-av.; $35. HARNSTROM, Franklin 4196.

TO RENT—FLATS—NORTH.

TO RENT—
5933-5 Ainslie, 6 r., sun parlor, 2d fl. $32.50
5540 Kenmore-av., porch, 1st

REAL ESTATE FOR SALE
APARTMENTS—NORTHWEST SIDE.

FOR SALE—HANDSOME BRICK & FLAT building; large corner lot, south and east exposure, splendid 4 light rooms; finest construction and finish throughout; thoroughly modern and up to date; all flats now leased to May 1st; price $13,000; terms arranged to suit; or will consider exchange. DICKINSON RELIABLE HOMES CO., 4017 Milwaukee-av., near Irving Park-blvd. and S. 45th-av.

FOR SALE—AT A BARGAIN—NEW, JUST FINished 2 flat brick building; near Humboldt Park; mahogany and white enamel trim; $100 down and balance same as rent; price only $6,200. EUGENE S. BURGESSENE & SONS.

5501 South-blvd. Phone Austin 1026.

FOR SALE—LIVE BARGAIN—WELL BUILT 2 flat brick, just finished, on Keeler-av., near Irving Park-blvd.; strictly modern; only $5,500 for quick sale. Mortgage, $4,000. Address A H 495, Tribune.

FOR SALE—BEAUTIFUL NEW 2 FLAT BRICK; steam; $6,300; 33 ft. lot; street paved; 2 blocks to elevated; $1,000 cash required; must be sold to satisfy creditors. Address G B 433, Tribune.

FOR SALE—BRICK 2 FLAT; H. W. H., OAK trim; 50 ft. lot; great bargain; $6,400. PETERSON & SON, 5639 Chicago-av.

FOR SALE — NEW TWO FLAT, IRVING PARK, well located; paved; absolutely modern; light oak throughout; fur. h. Address G P 275, Tribune.

APARTMENTS—WEST SIDE.

FOR SALE—100 GUNDERSON TWO FAMILY HOMES on Gunderson, Jackson, and Van Buren-sts., between 47th and 48th-avs.; cash or terms. T. GUNDERSON & SONS, Chamber of Com.

FOR SALE—BARGAINS IN FLAT BLDGS AND dwellings, near Garfield & Douglas Parks. JOHN T. O'CONNELL, 69 W. Washington-st.

FOR SALE—BARGAIN—3639 LEXINGTON-ST., 2 flat. Phone Owner, Austin 12013.

BUSINESS PROPERTY—SOUTH SIDE.

FOR SALE—WABASH-AV. BARGAINS.
80 ft. frontage, north of 51st-st.; good frame improvements, now renting for $960; per ft., $200

140x190, south of 27th-st., per foot.....$250

100x200, south of 25th-st.; good brick improvements, now renting for over $5,000; per foot. 400

CORNER, south of 26th-st., 96x182; good brick improvements; now renting for $3,360; per foot.....$450

We have a large piece north of 24th-st., with improvements, which will net 20 per cent on money invested. Best buy on the street.
We can build what you want, and meet them quickly, in the new South business district.
W. H. BOWERS & CO.,
Douglas 986. S. 31st-st., N. E. Cor. State-st.

FOR SALE—BUSINESS BLOCK IN OLD CITY, no. of 39th-st.; sec. line corner; very substantial 3 story and basement brick, stone, and steel; 5 stores and 10 flats, 4 to 7 rooms and baths; steve heat; rental $2,500. If corner store is rented for season now, will purchase at over $5,000. This cost deceased owner 15 yrs. ago over $35,000; must now close his estate, and ask $17,000; have an offer of $16,000, but no offer is wanted before 30 days and 1st will accept same. This should bring at least $25,000. It is surely a chance of a lifetime. Further particulars from owner,
McCARTHY & BYRNE, 220 E. 31st-st.

FOR SALE—N. W. COR. INDIANA-AV. AND 86th-st., 100x125 to alley, with brick improvements. Will offer property for rent for 5 years at $20,000. Can be made to pay 10% net and has great future.
WHITESIDE & WENTWORTH, 8 S. Dearborn-st.

FOR SALE—BUSINESS SNAP—
542 E. 43D-ST., NEAR GRAND-BLVD.
Store and 5 flats; rents $1,770; biggest snap in town; fine building; price $12,500; on the premises 10 to 4 p. m. today and tomorrow.

FOR SALE—$45,000; PAYS 10 PER CENT NET; 100 ft. frontage prominent business st.; all rented; $7,200 a yr.; clear; will take back mortgage for 5 years; ground alone worth over $20,000.
TRILLING & HOOKER, Marquette Bldg.

FOR SALE—STATE-ST. NEAR 43D, STORE AND 6 flats; all rented; $1,020 year; steve heat; full lot; BARGAIN PRICE.
E. E. BALDWIN & CO., 8452 Indiana-av.

FOR SALE—NEW IMPROVED PROPERTY, 69th, near Halsted; income $10,000; 99 years' interest guaranteed. Owner, KELLEY, 423 W. 63d-st. Phone Wentworth 3849.

FOR SALE—2 STORY OF 5 NEW STORES on good corner; first class in every respect; room for 2 more stores; rents $1,650 annually; bargain. GUESSFIRE & SHOTWELL, 4304 Cottage Grove.

FOR SALE—CORNER, THREE 1 STORY BRICK stores; mortgage $9,000; price $18,000.
REGELIN, JENSON & CO., 82 W Washington-st.

FOR SALE—PROMINENT HYDE PARK TRIangle business corner; rents for $3,600; price $36,000 for quick sale. W. H. McCLELLAN, 29 E. 31st-st.

BUSINESS PROPERTY—NORTH SIDE.

FOR SALE—VERY CHOICE BUSINESS PROPerty on North Clark-st. Large lot; well improved; annual rental over $11,000; ground alone worth nearly as much as we are asking for entire property. Just the purchase for a large investor.
CARPENTER & COMPANY,
Franklin 806. 6 N. Clark-st.

FOR SALE—CLARK-ST. NEAR DIVISION-ST., 4 story brick bldg.; 2 stores and 6 flats; 30 ft. lot; 100; rental $2,500 per year; can easily be increased to $3,600; mortgage $18,000, 4½ years, 5%; price $23,000.
INTERNATIONAL SAVINGS BANK,
Clark and Division-sts. Excl. Agt.

FOR SALE—AVONDALE-AV., CLOSE TO Belmont; price $9,500; 50 ft. front, $25,000. Belmont-av. cor., near "L" exp. sta., 65 ft.; price $21,000.
North-av. 50 ft., corner alley, near Halsted-st. Price only $21,000. C. A. E. GRIF & CO.,
5 N. La Salle-st. Main 1184.

FOR SALE — 2 STORY STORE AND FLAT building on Belmont-av., near Paulina, equity $2,000. Inquire Kedzie-av., near Irving Park-blvd., equity $1,800; 7 room residence in North Morgan Park, equity $3,000. Will trade all or part for city improved property. Address A F 605, Tribune.

FOR SALE—$4,000—TRANSFER CORNER, TWO large stores and six flats; Lincoln-av. and Irving Park-blvd.-av. through routes; only $5,000 cash, balance long time. EUGEN HEIM, 3148 N. ASHLAND-AV., EXCL. AGT.

FOR SALE—2844 LINCOLN-AV., BRICK STORE and flat; fine chance; last cut; $1,500 gets equity; mortgage $3,000. You can't lose. In unity office 9 to 12.
E. B. KENDALL & CO., 82 W. Washington-st.

FOR SALE—BELMONT-AV., BETWEEN CLARK and Sheffield; store and flats; steve heat; price only $15,500.
REGELIN, JENSON & CO., 82 W. Washington-st.

FOR SALE—2 STORE, 834-8 WELLS-ST., ENtire 3 story brick building, 56x110.
OGDEN, SHELDON & CO., 192 N. Clark-st.

FOR SALE—IN BEST BLOCK NORTH-AV., NR. Larrabee, 3 story brick; store and flats; $27,500. E. C. & E. SIMON, Unity Bldg.

BUSINESS PROPERTY—NORTHWEST.

FOR SALE—NORTH-AV., NEAR 40TH, 2 STORY brick; rents $68; stove heat, otherwise modern; price $7,500.
REGELIN, JENSON & CO., 82 W Washington-st.

FOR SALE—FINE BUSINESS CORNER, NEAR Milwaukee-av. and Kimball-av. Owner, V. G. SCHMIDT & SON, Owners, 1604 Clybourn-av.

BUSINESS PROPERTY—WEST SIDE.

FOR SALE—SIX ELEGANT NEW STORES, ADjoining California-av. station, Garfield Park Branch Metropolitan Elevated, 423-433 S. California-av. 112x125. Rents $5,180. Price $31,000, $10,000 cash, balance time. Com. to agents.
S. YODORF & CO.,
137 N. Dearborn-st. 1714 Central.

FOR SALE—10 PER CENT NET; SALOON CORner, Halsted-av., 3 stores; lot 115x118, with substantial improvements; present rental $2,400; steve heat; need $6,000 cash. Address A C 96, Tribune.

FOR SALE—$45,000; BUSINESS PROPerty near Taylor; 25 ft.; frame improvements rented $1,560 a year; bargain at $15,000. W. H. MULHOLLAND & CO., 79 W. Monroe-st.

FOR SALE—26TH-ST., EAST OF 60TH, 2 STORY brick, corner; stores and flats; steve heat; rents $1,020 year; price $17,500.
E. E. BALDWIN & CO., 8452 Indiana-av.

FOR SALE—NEW IMPROVED PROPERTY, 69th, near Halsted; income $10,000; 99 years' interest guaranteed. Owner, KELLEY, 423 W. 63d-st. Phone Wentworth 3849.

FOR SALE—2 STORE OF 5 NEW STORES ON good corner; first class in every respect; room for 2 more stores; rents $1,650 annually; bargain. GUESSFIRE & SHOTWELL, 4304 Cottage Grove.

FOR SALE—CORNER, THREE 1 STORY BRICK stores; mortgage $9,000; price $18,000.
REGELIN, JENSON & CO., 82 W Washington-st.

FOR SALE—PROMINENT HYDE PARK TRIangle business corner; rents for $3,600; price $36,000 for quick sale. W. H. McCLELLAN, 29 E. 31st-st.

HOUSES—NORTH SIDE.

FOR SALE—$6,500—BRICK 6 R. RES.
East of Sheridan-rd., NEILLCOKS LAKE.
$4,200—Stucco 7 r. res.; 57½ ft. lot.
$5,000—EXTRA BUILT 7 r. res.; nr. Wayne-av.; oak floors; furnace; elec. light; lot part pay.
$17,000—Fine Kenmore-av. home, 10 r. OFFER.
F. HECHT, 26 N. Dearborn-st. Cent. 3133.

FOR SALE—NEW MODERN BRICK RESIDENCE IN THE RESTRICTED SECTION OF NORTH EDGEWATER. Lot 50x150; 9 rooms, 2 baths; every modern appointment; price $16,000. Cash.
W. K. YOUNG & BRO., 4001 Sheridan-rd.
[DEVAULT] Phone 1107 Lake View.

FOR SALE—8656 KENMORE-AV., OVERLOOKing lake, near Thorndale-av.; thoroughly modern 12 room residence with 60 feet; most attractively arranged; cost of construction; back plastered; hot water heat; $16,000; terms. Open 2 to 5.
H. H. BANFORD & CO., 40 N. Dearborn-st.

FOR SALE—ONE OF THE BEST BUILT, MODern, and artistic homes on the North Shore; "BUILT BY THOMPSON"; 9 rooms; hot water heat; 4 sleeping rooms; near lake; terms. C. H. THOMPSON, 1517 Bryan-av. Tel. R. P. 327.

FOR SALE—NORTH EDGEWATER—NEW SIX room, modern; hot water heat; side entrance; every modern convenience. Archer-av. car; building; large lot.
HENRY E. STRASSHEIM & CO.,
Edgewater 7314. 1133 Granville-av.

FOR SALE—VERY DESIRABLE HOME ON Fullerton-parkway near Clark-st.; lot 50x175 ft.; south front; steam heat; will sell for $16,000; one half cash; balance on time; good for physician. Address G N 459, Tribune.

FOR SALE—BARGAINS.
Ravenswood—7 room house, furnace heat, $8,000.
Edgewater—7 room house, hot water heat, $9,000.
Rogers Park—7 room house, hot water heat, $6,200
Edgewater—7 room house, hot water heat, $6,200
Rogers Park—2 room house, hot water heat, $6,200
Edgewater—7 room house, hot water heat, $6,200
Rogers Park—7

REAL ESTATE FOR EXCHANGE.

Vacant.

WANTED—IN EXCHANGE FOR LAND AND cottage flat property. Can give bargain property in Chicago. Administratrix. Address C 461, Tribune.

WANT KIND CHICAGO PROPERTY, 3 IM-proved lots, equal $2,000. F. DECKER, Cleveland 1012, equal $2,000. F. DECKER, Illinois-st.

WILL EXCHANGE 5 FT. W. S. VACANT AND CASH; WANT Address C 461. Tribune.

Miscellaneous.

WHAT HAVE YOU TO EXCHANGE. ANY-thing? Submit particulars. C. C. HAGEN, 504 69 W. Washington-st.

REAL ESTATE LOANS.

LOANS TO LEND—On real estate at current rates.

BUILDING LOANS Made to responsible parties.

Clark and Monroe-sts. HIBERNIAN BANK.

LOANS ON CHICAGO REAL ESTATE. OGDEN, SHELDON & CO., 192 N. CLARK-ST.

LOW RATES MONEY—Unusual facilities for placing LARGE LOANS. BUILDING LOANS especially desired: $1,000 to $100,000 at usual rates. HENRY A. KNOTT, 1402 Ashland Block.

WE LOAN OR LEASE YOUR corner or business corner for value quick action. H. BRO. [A.], Marquette Bldg.

LOANS ON YOUR PROPERTY improved in all parts of the unless satisfactory sale is made. Jackson, 1606 TRIBUNE BLDG.

LOAN OR CORNER SALOON Main above; N. S. or W. Side; pay assume; quick action. JENKINS, 757 Sheridan-rd.

MONEY FOR CASH EQUITIES IN property; we make quick deals. HERMAN & CO., 1000 First Nat'l Bldg. Main 3888-3989.

LOANS. SPECIAL NOTICE. exchange your city properties for farms; no waiting. See us at once. ONE & CO., 76 W. Monroe-st.

ALL KINDS OF VACANT AND IM-proved property. We have many si...

MONEY TO LOAN—ON IMPROVED CHICAGO real estate; 10 year term with partial payments if desired; no commission charged. ARTHUR B. CODY, 1st VICE PRES. STATE MUTUAL LIFE ASSURANCE COMPANY, 226 S. La Salle-st. Wabash Block.

LOAN WANTED—$5,000 TO MAKE LOANS ON IMPROVED CHICAGO real estate at current rates of interest. BUILDING LOANS A SPECIALTY. A. HOLINGER & CO., INC., 179 W. WASHINGTON-ST.

$100 TO $100,000 TO LOAN ON CHICAGO IMPROVED real estate; $100.00 to $10,000.00 to loan at current rates; all loans closed in 48 hours' time. ADAMS, CARSON & CO., 30 N. La Salle-st. Phone Franklin 756.

WILL LOAN $1,000, $1,200, $1,500, AND $2,000 ON 1 or 2 flats and connected with very small expenses or negotiating loan; if you will call at our office at once. PATRICK & CO., 1800 S. Central Park.

FIRST MORTGAGE LOANS BANK AND TRUST CO.—Prompt service; we buy first mortgages and bonds netting 5½ and 6 per cent for sale; $100-$500-$1,000, $5,000 and up. Send for list No. 47. 69 W. WASHINGTON-ST.

CHICAGO REAL ESTATE LOANS ON IMPROVED CITY real estate promptly made by Massachusetts Mutual Life Insurance Company. H. W. SPRINGER, Manager. Central 3049. 2001 Harris Trust Bldg.

WM. M. ROBERTON, 7 SOUTH LA SALLE-ST. LOANS

THE APARTMENT AND BUSINESS PROPERTY, PLANTATION AND BUSINESS PROPERTY. ESTABLISHED RANDOLPH 1713.

BEN FRANKISH & COMPANY, BANKERS. 1020 TRIBUNE BUILDING.

Short-term large estates and loan funds for several cooperative building associations.

BUILDING LOANS A SPECIALTY

WANT LOANS ON CHICAGO REAL ESTATE; MORTGAGES FOR SALE—$1,000 TO $25,000. ADAMS BOND AND MORTGAGE CO., BANK BLOCK, 100 WEST JACKSON-BLVD., NEAR LA SALLE-ST. PHONE WABASH 2696.

FOR SALE—$2,000 SECOND MORTGAGE ON 3 modern flat buildings. Clinton-av., Oak Park. Owner, 1 Dearborn Sons made 1st mortgages. N. A. MAYER. 8 S. La Salle-st.

$25 TO $1,000—QUICK—ANY AMOUNT.

CORKILL & CO.

Franklin 8758. 112 S. La Salle-st.

HYDE PARK STATE BANK. 53d-st. and Lake-av.

Makes quick, advantageous loans up to $10,000 on Hyde Park improved properties.

WE TWO OR THREE YEAR SECOND MORT-gages taken for any amount if money is needed or exchange Cook county real estate; second mortgages and trust deeds bought. LOANS NEGOTIATED. 78 La Salle-st. Room 810. W. P. BOWERS.

WE HAVE $20,000 TO LOAN

on first mortgage on Chicago real estate in amounts of $1,000 to $5,000 Address A H 283, Tribune.

MONEY TO LOAN ON IMPROVED REAL ES-tate by private party; lowest possible rates. CLAUNCEY RIDDIFORD, 249 S. Kenilworth-av., Oak Park. Phone Oak Park 2335.

CENTRAL REAL ESTATE LOANS MADE without commission. NORTHWESTERN MUTUAL LIFE INSURANCE CO. William Scott Ladd, Special Loan Agent, 20 N. Dearborn-st.

WE ARE READY TO MAKE CONSERVATIVE 2d mortgage loans on improved Chicago real estate within 24 hours; amounts from $1,000 to $5,000. Corn Exchange National Bank Trust Bldg.

MONEY TO LOAN for building or refunding purposes. Lowest rates for short terms. W. C. HEINEMANN & CO., 106 N. La Salle-st

$500 TO $10,000 TO LOAN ON WEST SIDE REAL estate. We handle our own funds. Building loans promptly closed; no delay. A. WENDELL & CO., Madison and Ashland.

2D MORTGAGE LOANS MADE ON COOK CO. real estate in 24 hours; low rates, easy payments. CLIFF A. MASSEY, Second Mortgage Bankers. Room 907, 8 S. Dearborn-st. Cent. 6819

PRIVATE PARTY WILL MAKE A FEW CHOICE second mortgage loans or purchase 2d title paper at conservative figure. Room 1111 Hartford Bldg. Central 2721.

WE WILL BUILD FOR YOU AND LOAN YOU 70% to 80% on the value of the lot and building. H. GOTTSCHALK & CO., 69 W. Washington-st. Tel. Rand. 2076.

WANTED—$50,000 FOR THREE YEARS OR more at 6 per cent; exceptional security proposed; will stand most rigid investigation. Address G T 97, Tribune.

MONEY TO LOAN ON CHICAGO IMPROVED real estate; 5 per cent; rates 5 and 5½%; answer in 24 hrs. Randolph 1750. WILLIAMS & MICHAEL, 74 W. Washington-st.

MAKE YOUR VACANT PROPERTY AN INCOME. We will lend you money, furnish plans, and finance the construction of any kind of building. JOHNSON & COOLIDGE, 2325 W. Madison-st.

SECOND MORTGAGE LOANS; 5% AND UP. 24 hours, and if you don't like it we'll back as you wish. It will be to your interest to see us first. SIMMONS BROS., 69 W. Washington-st.

NO COMMISSION. NO DELAY. LOANS ON real estate. Chicago and suburbs, improved and vacant; also building loans. 20 phones, all Randolph 3700. H. O. STONE & CO., 70 W. Monroe-st.

WANTED—$3,000 SECOND MORTGAGE LOAN at 6 per cent on new business property; for two years; will pay $300 discount. Phone Belmont 4349.

BUILDING CONTRACTORS [EVERY ONE] want business; new or alterations, anywhere; gas climates we finance. Telephone Main 1932.

DRAPER & KRAMER, 25 N. DEARBORN-ST. Building loans made on Chicago real estate in amounts of $1,000 to $50,000. Mortgages for sale.

WILL BUY FIRST AND SECOND MORTGAGES in any amount at reasonable discount. Room 56, 69 W. Randolph-st.

PRIVATE PARTY MANAGES PROPERTY, loans money, etc., low rates. SALTER, 9 S. La Salle-st.

MONEY TO LOAN ON REAL ESTATE AT VERY low rates. MEAD & COE, 69 W. Washington-st.

JOHN E. CONLON & CO., 72 W. WASHINGTON-st. Loans on real estate; best terms; no delay. We pass on security. Building loans a specialty.

I WILL BUILD FOR YOU AND LOAN ENTIRE cost of your building. ALBERT LANG, 1507 Chicago Savings Bank Bldg.

$30,000 TO LOAN, 1ST MORTGAGE. 2 LOTS CHICAGO Wentworth-av., Cal. 659.

DESIRE LOAN OF $14,000 AT 6% UPON FINE new building costing over $50,000, choice Chicago location. Address D 277, Tribune.

PRIVATE FUNDS FOR R. E. LOANS; WELL buy purchase money, second mortgages and contracts; bargain. VAN ZANDT, 1105 Unity Bldg.

MONEY TO LOAN ON IMPROVED REAL ES-tate at current rates of interest. WM. D. KERFOOT & CO., 58 and 60 W. Washington-st.

NELSON AGARD & CO. BUY ANY GOOD REAL estate mortgages; immediate attention and service a specialty. Suite 509 Harris Trust Bldg.

FOR SALE—$100-$500 1ST MORTGAGE BONDS, 6% per cent. Send for circular. The Investment and Realization Co., 140 S. Adams-st.

LOANS ON REAL PROPERTY AT BEST TERMS and rates. WILLIAM A. BOND & CO., 25 N. Dearborn-st.

MONEY TO LOAN AT LOWEST RATES ON IM-proved Chicago real estate security. JOHN B. KNIGHT & CO., 74 W. Washington-st.

MONEY FURNISHED QUICKLY FOR GOOD real estate improvements. MADDEN BROS., 140 S. Dearborn-st.

MONEY TO LOAN ON SECOND MORTGAGES; lowest rates in Chicago; money ready; no delay; any quantity. WOOLF, 1000 Rector Bldg.

EDGAR M. SNOW & CO., NEW NO. 69 WEST Washington-st. make small loans on improved Chicago real estate on lowest current rates.

WHY PAY TAXES ON YOUR VACANT PROP-erty? We will finance and build to your satisfaction. Address G K 261, Tribune.

MONEY TO LOAN—AMOUNTS $1,000 TO $5,000; 5½ per cent; no delay. E. S. WEART & CO., 25 N. Dearborn-st.

PRIVATE PARTY MANAGES PROPERTY, loans money, etc.; low rates. SALTER, 9 S. La Salle-st.

$2,000 SPECIAL FUND OF $5,000 AND AN-other of $2,500 to loan on close terms. JOHN S. ACKERMAN, 69 W. Washington-st. Rand. 2466.

WE BUY CONTRACTS AND 2D MORTGAGES 1644. 38 S. Dearborn-st. Randolph 317.

PERSONAL PROPERTY LOANS.

MONEY TO LOAN, 1 PER CENT; NO OTHER charges; on diamonds, watches and jewelry. FIRST STATE PAWNERS' SOCIETY, 27 Washington-st., corner Dearborn-st.

6 PER CENT OF THE VALUE LOANED ON diamonds, in proportion on watches, jewelry, and valuables; our rates low. CHARLES MOE CO., established 30 years, 33 W. Adams-st., near Dearborn.

LOANS ON WATCHES DIAMONDS AND JEW-elry at lowest rates. GEORGE M. POE, Reliable American Pawnbroker, 9 W. Adams-st., nr. State.

$4 TO $5,000—SECOND MORTGAGE ON 3 flats. Loans on real estate; best terms; no delay. We pass on security. Building loans a specialty.

I WILL BUILD FOR YOU AND LOAN ENTIRE cost of your building. ALBERT LANG, 1507 Chicago Savings Bank Bldg.

$30,000 TO LOAN, 1ST MORTGAGE. 2 LOTS CHICAGO Wentworth-av., Cal. 659.

DESIRE LOAN OF $14,000 AT 6% UPON FINE new building costing over $50,000, choice Chicago location. Address D 277, Tribune.

PRIVATE FUNDS FOR R. E. LOANS; WELL buy purchase money, second mortgages and contracts; bargain. VAN ZANDT, 1105 Unity Bldg.

MONEY TO LOAN ON IMPROVED REAL ES-tate at current rates of interest. WM. D. KERFOOT & CO., 58 and 60 W. Washington-st.

NELSON AGARD & CO. BUY ANY GOOD REAL estate mortgages; immediate attention and service a specialty. Suite 509 Harris Trust Bldg.

FOR SALE—$100-$500 1ST MORTGAGE BONDS, 6% per cent. Send for circular. The Investment and Realization Co., 140 S. Adams-st.

LOANS ON REAL PROPERTY AT BEST TERMS and rates. WILLIAM A. BOND & CO., 25 N. Dearborn-st.

MONEY TO LOAN AT LOWEST RATES ON IM-proved Chicago real estate security. JOHN B. KNIGHT & CO., 74 W. Washington-st.

MONEY FURNISHED QUICKLY FOR GOOD real estate improvements. MADDEN BROS., 140 S. Dearborn-st.

MONEY TO LOAN ON SECOND MORTGAGES; lowest rates in Chicago; money ready; no delay; any quantity. WOOLF, 1000 Rector Bldg.

EDGAR M. SNOW & CO., NEW NO. 69 WEST Washington-st. make small loans on improved Chicago real estate on lowest current rates.

WHY PAY TAXES ON YOUR VACANT PROP-erty? We will finance and build to your satisfaction. Address G K 261, Tribune.

MONEY TO LOAN—AMOUNTS $1,000 TO $5,000; 5½ per cent; no delay. E. S. WEART & CO., 25 N. Dearborn-st.

PRIVATE PARTY MANAGES PROPERTY, loans money, etc.; low rates. SALTER, 9 S. La Salle-st.

$2,000 SPECIAL FUND OF $5,000 AND AN-other of $2,500 to loan on close terms. JOHN S. ACKERMAN, 69 W. Washington-st. Rand. 2466.

WE BUY CONTRACTS AND 2D MORTGAGES 1644. 38 S. Dearborn-st. Randolph 317.

BUSINESS CHANCES.

ADVERTISING BUSINESS FOR SALE—BEST chance offered right man to acquire whole or half interest in established concern; investment from $1,500 to $3,000, with services. Address A D 441, Tribune.

AGENCY—HAVE BEEN CHICAGO MANAGER eight years of the Smith-Premier Typewriter Company. Can secure services of several experienced, high grade salesmen. Would like to take selling department of concern manufacturing a meritorious article of a commercial demand. Will finance selling cost if desired, also furnish satisfactory reference as to ability, responsibility, and character. Address C 562, Tribune.

ART SHOP—WELL EST BUSINESS IN EN-graving, jewelry and leather novelties; good orders on hand; leaving city. Address C 490, Tribune.

ART STORE—FOR SALE—WELL EST., FINE location; owner in other bus. 2146 Madison-st.

BAKERY—EXCELLENT LOCATION; NO COM-petition; make an offer. 1539 Morse-av., at Rogers Park.

BAKERY—EX. LOC.; LARGE BUS.; COME, SEE; rigid party can get results. 6610 Halsted-st.

BEAUTY SHOP—FOR SALE—FIRST CLASS, ON South Side; great bargain; will make terms; no agents. Address F D 507, Tribune.

BILLIARD HALL—TO RENT— Logg's 14 tables; bargain. P. A. THORPE. Phone Randolph 4094.

BILLIARD ROOM—WILL SACRIFICE; FINE, 7 modern tables; make offer; leaving city. 1117½ E. 55th-st.

BLACKSMITH REPAIR SHOP — FULLY equipped; cor. Lake and Galena-sts., Aurora, Ill. Address G. R. CLOW, 225 Center-st., Aurora, Ill.

BOOK AND STATIONERY STORE—WOMAN'S ex. in connection; for sale cheap, suit. for lady; est. 9 yrs.; busiest dist. on South Side. 1304 E. 53d-st.

CANDY SHOP, ICE CREAM PARLOR, FOUN-tain; good school, theater, and dance hall; est. 9 yrs.; inv. $2,000; owner for terms and price; other business. 3881 S. 47th Ave. Cicero.

CANDY STORE—FOR SALE—CHEAP—GOOD location. 741 N. May-st., nr. Chicago-av.

CAPITAL — $30,000 REQUIRED; EIGHTEEN months ago I formed company; now paying capital; now doing $180,000 yearly; gross profits $37,-000; am practical head of business and know it thoroughly; 15 years' experience. Will decide proposition to form new company on account of friction in present capacity; staple business; no risk. Address D 207, Tribune.

CAPITAL—GOOD OPPORTUNITY FOR A LIVE man with very small capital in the cleaning and dyeing business; experience not necessary. Address A F 202, Tribune.

CAPITAL—WANTED—PARTY WITH $2,000 TO $5,000 to back me in mfg. leather traveling bags, suitcases, etc., wrh or without services. Address C 191, Tribune.

CATERING BUSINESS (INC.)—Est. 30 YEARS; pronis $15,000 a year; sacrifice for $18,000. STEPHENSON & CO., 55 S. Dearborn-st.

CHEF—WILL GIVE TO GOOD MAN STEAK and chop privilege in fine long established cafe. A. J. BURKE, 11 W. Randolph-st., near State.

CIGAR, CANDY, STATIONERY, AND TOY store—For Sale—$225. 515 Milwaukee-av., nr. Halsted.

CIGAR STORE—FOR SALE—MUST BE SOLD this week; $300; worth $500. 1040 Grand-av.

CLOTHING STORE—FOR SALE—$5,000 STOCK; monthly sales $7,000. 1501 W. 12th-st.

CORPORATION NEEDS A COMPETENT SALES or office manager who can invest. A respon-sible Chicago mfg. corporation, capital $100,000, offers for sale the following securities: 6% pre-ferred 7% cumulative treasury stock, in amounts de-sired, from $100 certificate up to the total $12,000. Besides the corporate responsibility, each certi-cate bears the personal written guarantee of two Chicago business men of well-known financial responsibility, guaranteeing the purchaser of any such stock against any loss of the purchase price and guaranteeing also the prompt payment of divi-dends at 6% per an. 1 of each year. If the in-vestor purchasing $5,000 or more is a capable executive or a sales or office manager company can employ him as secretary; salary and services to be agreed upon. Address A F 220, Tribune.

DELICATESSEN, LIGHT GROCERIES, CIGARS, and confectionery must be sold immediately on accounut of death; will be sold to highest bidder; come and make offer; no reasonable offer refused; all new fixtures and goods; long lease; price pre-pared for a snap with deposit ready to do business. 2962 Elston-av., near Irving Park-blvd.

DELICATESSEN STORE—FOR SALE—SOUTH Side; doing good cash business; large stock of best goods; living rooms heated; rent $35. Address 554 National Life Bldg.

DRUG STORE—FOR SALE—EDGE; NO REA-sonable cash offer refused; partnership consid-ered; good lease; other business. Address G O 523, Tribune.

DRY GOODS AND NOTION STOCK FOR SALE—Small; reasonable. 307 E. 61st-st.

FLOUR MILLS AND GRAIN ELEVATORS FOR SALE—Central Mich. Good business. Reason, death of own-er. Very liberal terms. Mercer Realty Co., Grand Rapids, Mich.

GARAGE—FOR SALE—IN EXCELLENT LOCA-tion; 15 to 20 car capacity; agency for three good cars; well established livery business; lease and four machines goes for $3,000. Answer quickly. Address D 145, Tribune.

GENTS' FURNISHING GOODS STORE—FOR Sale—On North Clark-st. Apply J. WEINBERG, 1453 Milwaukee-av.

GROCERY AND MEAT MARKET—FOR SALE—Corner, main street. Rogers Park; doing good business, established over 4 years; $3,500 takes this bargain. Address G O 521, Tribune.

GROCERY AND MARKET—GOOD LOCATION; cash business; $100 daily; a positive money maker; would consider property as some cash. Phone Humboldt 6855.

GROCERY, CANDY, STOCK, FIXTURES—MUST sacrifice today at any price; worth $250; a rare opportunity; rent with room, $17.50. 3851 E. 69th-st.

GROCERY-DELICATESSEN — NEAR PARK; good stock; going to city. Call at once. Must be sold today. 1701 Wells-st.

GROCERY AND MARKET—FOR SALE—ESTAB. since 1889; reason, retiring. J. FRENZEN, 2219 W. 12th-st.

GROCERY MARKET—SELL CHEAP; LIVE corner, 2001 W. 15th-pl.

GROCERY AND MARKET—FOR SALE—WILL sell half interest for cash. 3400 W. Harrison-st.

HAIRDRESSING PARLOR—WELL ESTAB-lished; best location in loop; splendid hair trade; will sell at sacrifice; leaving city. Address D 122, Tribune.

HOSPITAL PROPERTY—FOR SALE — NEAR Chicago, on good transportation; now doing a business of over $2,000 a year net, with a great fu-ture; mainly contract work; agreement with a large number of plants and railroads; property 75x164 with large house, newly equipped with hot water heat, electric lights, and modern plumbing; price $7,000; $4,000 cash and the balance on terms to suit; a fine opening for a young surgeon or a woman who has had some business experience. Address X K 11, Tribune.

HOTEL—VERY FINE CORNER NORTH SIDE; Income $500 month; rent only $150; big profit. BARRON & CO., 167 N. Dearborn-st. Central 4641.

INVESTMENT—A NEW CORPORATION WITH HIGH reputation and well established business desires to secure the services of a high class salesman who can invest $5,000 in the business and contract to devote his entire time (outside of Chicago), selling a staple commodity of daily household consumption to the retail grocery trade. A new idea applied to an old staple line that quickly establishes perma-nent business with the better class of merchants. Reasonable salary and expenses guaranteed, with liberal commission contract. Man of ability and energy ca nmake from $2,000 to $3,000 per year and expenses. The applicant qualifying to fill the position will be given every privilege of investigation. Refer-ences must accompany application. Men under 30 or over 50 years of age need not apply. Address X K 18, Tribune.

INVESTMENT OPPORTUNITY—TWO LUMBER MEN OF LONG EXPERIENCE, SUCCESSFUL AND CLEAN RECORDS IN THEIR LINE OF BUSINESS, WITH ASSOCIATIONS WITH LARGE AND PROFITABLE BUSINESS ALREADY DEVEL-OPED, PURPOSE GETTING TOGETHER. WE HAVE AN EXCEPTIONAL OPPORTUNITY AND DESIRE THE CLOSEST INVESTIGATION. ADDRESS B 247, TRIBUNE.

INVESTMENT — IF YOU WANT AN INVEST-ment secured by real estate that pays 10 per cent a year, is perfectly safe, where you can get your money back at the end of each year if you want it, or can leave it invested, as you wish any amount, from $100 up, has paid 6 per cent cash dividends for the past six years, bank references, address E E 60, Tribune.

INVESTMENT—$1,000 FOR PRELIMINARY EX-penses organizing big corporation and established business projected by United States patents owned exclusively by me; will net $5,000; benefits inter-est, in thirty days. References. Closest investi-gation solicited. Address C 540 Tribune.

INVESTMENT—HAVE FOR SALE A NEW 1st mortgage securities. Denomination $100, bear-ing a good rate of interest. Address G T 96, Tri-bune.

INVESTMENT—IF YOU THINK OF INCORPO-rating or have any article of merit or stock for sale call ADELSON, Room 504, 35 S. Dearborn-st.

INVESTMENT—$1,000-$5,000, WITH SERVICES Investment in reasonable paying business, by business man in reasonable paying business, manufacture or agency. Address C 169, Tribune.

INVESTORS WANTED— From $100.00 to $3,000.00. R. B. Construction Co. GOOD THING; ACT QUICK. Address A H 281, Tribune.

LADIES' TAILORING ESTABLISHMENT FOR sale at 3923 Sheridan-rd. Ph. Graceland 2891.

LUNCHROOM—FOR SALE — BUSY NORTH Side transfer corner; will make terms to any one knowing the business; rent $35; give long lease. FLORIN, South Temple, 800 N. Clark-st.

LAUNDRY—FOR SALE—BARGAIN FOR CASH. 1001 Fullerton-av. Reason, other business.

MANAGER WANTED.

To take full charge of office outside of Chicago. Position good for $500 to $750 per month to man who can measure up to requirements. About $500 required. Exceptional opportunity to establish yourself in a high class permanent business. Ad-dress G D 267, Tribune.

MAIL ORDER BUSINESS—LET ME START mail order business; you may make thousands to you; new parcel post means thousands to you; no lady with 20 years' experience will teach you how. Everything furnished. Call 4011 Washington-blvd. MAIL ORDER BUSINESS—I MADE $50,000 IN five years with a small order business; began with $5. Send for free booklet. Tells how. HEACOCK, 3329 Lockport, N. Y.

MAIL ORDER—1,000 ENVELOPES OR TYPE-written letters, $1.50. Commercial Printery, 542 Dearborn-st.

MARKET—FOR SALE—FIRST CLASS CASH market, blvd. neighborhood; must sell immedi-ately account health. Tel. Wentworth 1047.

MANUFACTURING BUSINESS FOR SALE—ES-tablished 15 years; private and public; modern plant; sell on inventory, cash. Address C 536, Tribune.

MILLINERY AND BEAUTY SHOP—FOR SALE—Elegant fixtures; near Michigan-av. 123 E. 35th-st. Call between 2 and 4 o'clock.

MOVING PICTURE GALLERY—FOR SALE—4 rifles; bargain. 617 N. Clark-st.

OFFICE MAN WANTED—EXPERIENCED, with $600 to $800; salary and share of sale; abso-lutely no risk; big future. Address A D 586, Tri-bune.

PAINT STORE—FOR SALE—ESTABLISHED 20 years; reasonable terms, or take partner; good reasons for sale. Apply 3560 Vincennes-av.

PARTNER WANTED—YOUNG LADY OR GEN-tleman, with $100 capital; something new and different. Address C 465, Tribune.

PARTNER WANTED—MUST TRAVEL; PROF-itable; $2,000 required. Address G D 266, Tribune.

POOL AND BILLIARD HALL—FOR SALE—Best location on West Side; 1 billiard, 4 pool tables; bargain; sickness; easy terms. No agents. Address A 196, Tribune.

POOLROOM, CIGAR STAND—MONEY MAKER; cheap rent; sacrifice; bargain; leaving country. 78 S. State-st.

POOL HALL AND BOWLING ALLEY IN CITY of 5,000; 4 tables; snap for cash. Box 502, Galva, Ill.

POOLROOM—FOR SALE—6 TABLES. 2732 N. Halsted, near Diversey.

PRINT SHOP—OLD ESTABLISHED; DOING fine business. Poor health only reason. Bargain for some live printer. 1863 Ogden-av.

PRINTING PLANT—FOR SALE—HALF INTER-est; established; 2 cylinders 3 jobbers; plenty of work. Address A D 333, Tribune.

RESTAURANT—FOR SALE—DOING $35 TO $40 day business; established 28 years; will sacri-fice acct. going south; quick action necessary; cannot be duplicated at price asked. Call at 12 noon. Dickson's Cafe, 510 W. Van Buren-st.

RESTAURANT—FOR SALE—EXCELLENT LO-cation; fine proposition; $2,000. Address B 180, Tribune.

RESTAURANT—TRANS. COR.; ESTAB. BUS.; good trade; cheap. 7259 Wentworth-av.

RETAIL CLOTHING, GENTS' FURNISHING store for sale—in town of 700; in southern Wiscon-sin; good location; painted Brewster green, with dark green broadcloth upholstery, a bargain for immediate sale. THE A. S. LEE CO., 52 Rich-mond-st., Providence, R. I.

RESTAURANT OR CAFE—MUST BE SOLD by Saturday; clearing $150 a month; leaving town. 2129 S. May-st.

SALOON—FOR SALE—AT A BARGAIN; COME and see; good reasons for selling at low figures; excellent location. 6656 S. Halsted-st.

SALOON—FOR SALE—EXCELLENT LOCA-tion; quick sale. $1,500; investigate. Ad-dress C H 552, Tribune.

SALOONKEEPER—EXPERIENCED, TO MAN-age on half interest; good place near the loop; or buyer for same. Address C 467, Tribune.

SALOON—FOR SALE OR RENT; NEW TYPE; west side; long lease; billiard hall in connection. Ad-dress D 168, Tribune.

SALOON — FOR SALE—BARGAIN; LONG lease; other business. S. s. cor. Kedzie and Colorado-av.

SALOON—FOR SALE—ON TRANSFER COR-ner, Barry-av. and N. Clark-st. 3061 N. Clark-st.

SAUSAGE FACTORY—FOR SALE OR RENT—Fully equipped, up to date; choice location; 2 floors and basement; ice machines, etc. Inquire rear bldg., 3656 N. Clark-st.

STORE—FOR SALE—SMALL DRY GOODS, LO-ing good business; fine location; $2,000 required; no brokers. Address C 312, Tribune.

TALKING MACHINE BUSINESS—FOR SALE—Well established in Wilson-av. district; paying good returns and is worth consideration to any one looking for a good investment. Address G K 422, Tribune.

THEATER, N., CLEARS $75 WEEK; $2,000. Theater, N. W., clear $125 week; trial; $3,800. Theater, So., clear $50-$60 week; $1,600. 900 seats, town, clear $150 week. $4,000. PEOPLE'S REALTY, 156 N. Clark-st. R. 425.

THEATER, 5C—FOR SALE—290 SEATS; LOCAT-ed on transfer corner on West Side; will pay no attention to agents. Address owner, 560 Peoples Gas Bldg.

THEATER—WANTED—PRIVATE PARTY WILL buy good paying 5c or 10c theater. Must stand investigation. Have cash. Address A H 102, Tribune.

THEATER—FOR RENT—800 SEAT MOTION picture theater, 10c neighborhood; will be com-pleted about May 1st. 1532-34 Morse-av., Rogers Park.

THEATER — M. P., CROWDED N. S. STREET; $6,000 takes it; immediate sale. Brokers need not answer. Address B 237, Tribune.

THEATERS—200 TO 2,000 SEATS; PROFITS $35 week and up; terms; r. estate exchanged. BAKER, 219 S. Dearborn-st., Room 808.

THEATRE EQUIPMENT—FOR SALE—COST $1,400; will sell cheap; nearly new; act quick. BAKER, 219 S. Dearborn-st., Room 808.

THEATERS—FOR RENT OR SALE, 300 TO 1,500 seats. HUME, 711 608 S. Dearborn.

WINDOW SHADE FACTORY—FOR SALE — Part interest in well est. concern; fullest investi-gation invited; money maker; terms cash. Address A B 250, Tribune.

WOMAN WANTED—A THRIFTY GENTLEMAN NOT over 35, OF ENERGY AND CHARACTER, can secure very profitable position to con-nect with a highly regarded finan-cial and profitable business. PROFITABLE DURING A LARGE AND PROGRESSIVE DIVISION. REFERENCES REQUIRED. ALL COMMUNICATIONS CONFIDENTIAL AND RE-TURNED IF SO REQUESTED. ADDRESS A D 589, TRIBUNE.

$4,000 SECURES INTEREST IN ILL. CORPO-ration manufacturing article in great demand; contract on hand for $12,000 more. Company will earn $30,000 annually; banking and commercial references furnished. Address G E 854, Tribune.

FOR SALE—GOOD EXCLUSIVE BUSINESS chance for energetic man to make a comfortable income; $1,500 to half the amount required; no competition; dealing direct with wholesaler; price $3,500. Address G O 379, Tribune.

USE YOUR SPARE TIME TO BUILD UP A business of your own. We can help you start for a share in profits; 27 opportunities. Par-ticulars free. MUTUAL OPPORTUNITIES EX-CHANGE, Kansas City, Mo.

DO YOU WANT TO MAKE $25,000 WITHIN THE next year? This is no get rich quick scheme, but a case where business is coming too fast for my capacity to carry; $5,000 or $10,000 will do it. Prin-cipal only. Address A D 386, Tribune.

CASH FOR YOUR BUSINESS. CITY OR COUN-try. We can sell your store or any business quickly. Call or write. TAYLOR & CO., 708 Unity Bldg., 127 N. Dearborn-st.

$8,500 BUYS ENGLISH-GERMAN PUBLISHING business paying 50% on investment and good sal-ary; investigation welcome. Address X K 13, Tribune.

TO RENT— Loop Billiard Hall, 14 Tables—Bargain. P. A. THORPE. Phone Randolph 4094. 105 S. Dearborn-st.

WE CAN SELL YOUR BUSINESS, NO MATTER what it is or where it is. F. B. BANNISTER & CO., Straus Bldg., 6 N. Clark-st., N. W. Cor. Madison and Clark.

OWING TO REALTY INVESTMENTS I WILL SACRI-my half interest in a good paying retail busi-ness, inside the loop. No brokers need apply. Ad-dress D 186, Tribune.

WE SELL BONDS ON STRICTLY COMMIS-sion and loan money to storekeepers. JOHNSON & CO., 5 N. La Salle-st.

YOU CAN SELL YOUR STOCK BY USING OUR tested words, names and unique service. FISCAL, 407, 22 W. Jackson-blvd., Chicago.

WE INCORPORATE AND FINANCE PROPOSI-tions of merit, industrial, manufacturing or plumbing. Corpo-ness purposes. Room 411-413, 127 N. Dearborn-st.

CAN PUT YOU IN A MONEY MAKING BUSI-ness cheap. Satisfaction guaranteed. Acme Exchange, 317 N. Clark-st. Room 219.

FOR SALE—OLD ESTABLISHED SOUTH SIDE real estate and construction business; clearing over $5,000 yearly. Address C 501, Tribune.

A MONEY-MAKING INVENTION—FOR SALE—Can be bought cheap as owner is not able to han-dle. Address B L 545, Tribune.

DEBTS COLLECTED WITHOUT CHARGE UN-less collected. Interest only 7% per annum; no oth-er charges. Business with us will not identify you as a borrower. MARSHALL & CO., Room 913, 105 W. Monroe-st.

I WRITE LIFE INSURANCE IN RELIABLE companies. I pay your premium and will loan an additional amount immediately. Address G X 563, Tribune.

PRINTING MACHINERY AND SUPPLIES.

FOR SALE—ONLY JOB OFFICE IN TOWN 4,000; established business. C. F. LAMBERG, Crown Point, Ind.

FOR SALE—AUTO PRESS, USED ABOUT TWO years; bargain. Address A D 296, Tribune.

AUTOMOBILES.

NEW 1912 TOURING CARS. REGULAR PRICE.....$2,100 WHILE THEY LAST.....975 ROADSTERS.

TOY TONNEAUS. FORTY HORSEPOWER. TOURING CARS. FULLY EQUIPPED. GUARANTEED. ONLY A FEW LEFT. GOING FAST. WANTED—GOOD SECOND-HAND CARS IN EXCHANGE. AGENTS WANTED EVERYWHERE. ERWIN GREER & COMPANY. 1426-34 WABASH-AV. OPPOSITE THE COLISEUM, CHICAGO.

USED ELECTRICS— 1911 Detroit, new batteries, Motz tires....$1,600 1911 Detroit, new batteries, Motz tires..... 1,000 1911 Baker, new batteries, Motz tires..... 1,100 1911 Studebaker, Ironclad batteries..... 750 1911 Wood, new batteries, Motz tires..... 700 1910 Woods, good batteries and tires..... 400 1910 Waverley, Ironclad batteries..... 850 1909 Woods, fair batteries and tires..... 250 ANDERSON ELECTRICAL CAR CO., 2416 Michigan-av. Calumet 4780.

1911 MODEL AA STEVENS-DURYEA LAN-DAULET, fully equipped, revarnished and run only 1,500 miles; owner purchased 1912 Stevens-Duryea; has as extra equipment Warner autometer and clock, Kiaxon horn, Kellogg air pump, and is in excellent condition; painted Brewster green, with dark green broadcloth upholstery, a bargain for immediate sale. THE A. S. LEE CO., 52 Rich-mond-st., Providence, R. I.

1913 VELIE JUNIOR, 4 CYL., 30 H. P., SMALL 5 pass. touring car; only driven 600 miles; has full equipment of top, wind shield, gasoline tank, 5 lamps, wind shield, motometer, demountable rims, speedometer, pump, jack, tools, tire chains, extra tire complete on rim, trunk rack; a practically new car; will sell at a greatly reduced price. Address A F 145, Tribune.

WAVERLEY ELECTRIC LIMOUSINE FRONT drive, rubber upholstered, silk mohair covers, pearl trimmings; looks and runs like new; a perfect condition; runs less than 5,000 miles; will exchi-ge a $5,500 car for $2,100. Address G T 228, Tri-bune.

FOR SALE—MY MODEL "T" FORD, WITH coupe for winter, 5 passenger body for summer; electric side and tail lamps, gas head lights, Presto-lite tank, Webb Jay primer, master vibrator; car is in first class condition. GESSNER, Chamber of Commerce Bldg., Main 1450.

CADILLAC 1912, TORPEDO, FULLY EQUIPPED, will be thoroughly overhauled and fine job of repainting by Cadillac Co. Same as new car. De-livery in 30 days. $1,850 cash. H. F. HOOVER, Calumet 4641.

1912 HUDSON TOURING CAR, JUST OVER-hauled and repainted.....$1,100 ERWIN GREER CO. "The Hudson Distributors," 2519-21 Michigan-av.

ELECTRIC PANEL BODY DELIVERY TRUCK, 1,500 pound capacity; ironclad battery; first class seat covers. Phone Calumet 4460.

HERE'S A BARGAIN—$215 CASH; FIVE PAS-senger 1910 Ford; tires, engine, everything fine condition; better than most 1912 cars. Drive yourself Saturday or Sunday. 3813 Aldine-place. Douglas 7261.

FOR SALE—1911, FIVE PASSENGER STEARNS, fully equipped; new 1911 motor just installed; as now in paint shop; guaranteed good as new; $2,500 cash; no trade. EDWARD REISS, Terre Haute, Ind.

M'FARLAN SIX, ONLY MEDIUM PRICED SIX backed by six cylinder experience, $2,300 and $2,500. Agents wanted. DEIBLER MOTOR CAR CO., 2637 Michigan-av.

USED CAR BARGAINS— THE MILLS COMPANY, 2635 WABASH-AV. CALUMET 5311.

FOR SALE—1912 STEARNS KNIGHT DEMON-strator 5 pass. touring car, rebuilt and repainted; gua

OFFICIALS ASKED TO SIGN PLEDGE

Maintenance of Civil Service Put Up to County Department Heads.

TOLD OF PUBLIC FEELING.

Bureau Chiefs Who Oust Employes May Run Into Trouble, Says McCormick.

Appeals to the heads of county departments affected by the Supreme court's civil service ruling of Thursday, to coöperate with the civil service commission in continuing the present merit system, were made by the latter body and the Civil Service Reform association.

The appeal of the commission took the form of a pledge which merely covers the 500 employés protected by the civil service act in force July 1, 1911, and excepted under the old civil service law of 1895. It was sent to practically every head of a department in the county service. The agreement pledges the signer to govern his office in accordance with the spirit of the civil service law in force July 1, 1911, and which the Supreme court has declared unconstitutional.

Urged to Heed Public Sentiment.

The pledge in part is as follows:

We recognize the public sentiment in favor of civil service legislation expressed most forcibly in past elections, and as public officials earnestly desire to carry out the wishes of our constituents, therefore, it is our desire to coöperate with your commission for the maintenance of the merit system, weakened in some points by the Supreme court's action. This agreement is to remain in effect until such time as additional legislation in fulfillment of the people's wishes on county civil service has been passed and has taken effect.

Several department heads, when shown a copy of the pledge, refused to make any comment. Richard J. McGrath, clerk of the Superior court, said he would sign it under certain conditions.

The Reform association's letter to department heads was sent out after a meeting of the subcommittee of the executive committee at the City club. A meeting of the full committee will be held this noon at the same place, to discuss the original draft of the 1911 law. It is proposed to make a few changes and then to submit it as a substitute for the knocked out bill.

May Not Ask for Rehearing.

County Attorney Carl R. Chindblom received a copy of the decision yesterday. He said he had not yet decided whether or not to ask a rehearing. Commissioners hinted, however, no rehearing would be asked.

President A. A. McCormick of the county board intimated that it would be dangerous for any department heads to oust any one until the present tangle is unsnarled.

President Greer of the civil service commission said it was possible that the salaries of the board of assessors might be reduced from $5,000 to $3,600 if the principle established by the Supreme court ruling is applied to them. He hinted that this might result if the county treasurer applies to the county attorney for a decision in this matter. He pointed out that, according to law, the county board has no right to increase the salaries of the members of the board of assessors. The salaries must be fixed by the legislature. In spite of this the county board raised the salaries from $3,600 to $5,000.

PRESENT LIST OF CANDIDATES FOR TRAFFIC CLUB OFFICES.

Members of Nominating Committee Pick Guy S. McCabe to Lead Organization—Election on Tuesday.

The following ticket has been presented by the nominating committee of the Traffic club of Chicago, to be voted upon for officers at the annual election on Tuesday:

PRESIDENT—Guy S. McCabe, general western agent Pennsylvania railroad.

SECRETARY—W. L. Wharton, commercial agent New York Central and St. Louis railroad.

TREASURER—Charles Hopper, general freight agent Goodrich Transportation company.

FIRST VICE PRESIDENT—W. M. Hopkins, manager transportation department Chicago board of trade.

SECOND VICE PRESIDENT—Frank W. Smith, member union classification committee.

THIRD VICE PRESIDENT—L. Richards, traffic manager of Quaker Oats company.

DIRECTORS—F. B. Montgomery, traffic manager International Harvester company; V. D. Fort, assistant freight traffic manager Illinois Central railroad; C. E. Finch, general agent American Express company; H. K. McEvoy, assistant general passenger agent Chicago and Alton railroad.

The election will be held in the rooms of the club on the eighteenth floor of Hotel La Salle.

Revell & Co.

Linoleum Sale

An opportunity to buy Linoleum for your Office, Vestibule, Dining Room, Kitchen, etc., at a great saving. See prices below:

Fine Inlaid Linoleums	1.15
Handsome Printed Linoleums	.50
Rich Plain Linoleums	.88
Cork Carpet Linoleums	1.00
Best Battleship Linoleums	1.30

Estimates Furnished.

Art Rugs—Room Sizes

9x12 Feet 13.75-15.85

All wool, in all colors, pattern and plain center effects, size 9x12, price 15.85; size 8.3 x10.6, price 13.75.

ALEXANDER H. REVELL & CO.
Wabash Ave. and Adams St.

JOE LOFTIS BATTLES AGAIN

Charged with Trying to Shoot Brother's Woman Secretary.

SHE MAKES COURT SCENE.

Fight with Policemen and Pinkertons in Jewelry Shop.

Joseph S. Loftis, the diamond merchant who once shot his brother, Samuel T. A. Loftis, in a dispute over their business affairs, is now "gunning" after the latter's secretary, Miss Hassell, according to charges she made before Municipal Judge Hopkins yesterday.

Miss Hassell asserted Joseph tried to shoot her in the Loftis Bros. & Co.'s salesrooms, 108 North State street, on Thursday night. Two private detectives who were there to guard her gave battle to her assailant, and after Policeman James Sullivan was attracted by the racket Loftis was placed under arrest, and had to stay in custody two hours before he got bail.

Although Miss Hassell is sure it was she Joseph was "after," there are others who believe he simply wanted one of his usual "accounting talks" with Samuel. The latter was in Palm Beach and Joseph had to talk to somebody.

Woman Causes Scene in Court.

When the case was called Attorney Anthony J. Moran pleaded that Loftis was "not prepared to stand trial." His plea had reached the tear producing stage when Miss Hassell rushed over to the lawyer and shouted:

"O, save me! Save me from your client, Mr. Moran! He just reached to his hip pocket again, and he is going to shoot me."

"Your honor," interposed the diamond merchant, "she is mistaken. It is all wrong. I went to the store last night at the solicitation of my brother 'Cliff' and Miss Hassell, and we had a little trouble. I had to beat up a couple of Pinkertons and they had to call an ordinary copper off the street to jug me—"

"Now, you behave, and sep over here," commanded the court.

Case Is Continued.

All interested gathered around the bench. Moran guaranteed the future behavior of his client, and the court continued the case until March 5. The lawyer guided his client to a Turkish bath.

To what extent "Cliff" figured in the affair is not known. Miss Hassell appeared too frightened to talk. She was too scared to swear to the formal charge against Joseph, and Policeman Sullivan was detailed to appear as complainant.

POLICE INSIST GIRL IS A BOY.

Repeatedly Tell Mother Over Telephone They Have Not Found Her Missing Daughter.

Sarah Golden, 8 years old, 460 West Forty-third street, who was mistaken for a boy by the police when found sleeping on the curbing on Thursday morning, has been returned to her mother. The girl resembles a boy so much the police told the mother several times when she telephoned to the station that a small boy had been found, but no trace had yet been obtained of her daughter. Mrs. Golden finally went to the station and took the child home.

Chiffon corset cover—special

—a new idea, its notable features shown in the above picture—in fit and appearance eminently desirable

for wear with evening gowns

Choice of pink and light blue, and two splendid lots, at 2.95 and 3.95. *Third floor.*

Mandel Brothers

Men's blanket bath robes

and terry bath robes—a maker's surplus—underpriced a third—

at 3.25

Boys' terry bath robes, at 2.25
Boys' blanket bath robes, 2.85
Second floor.

Mandel Brothers

Rothschild & Company

State Street—Jackson to Van Buren—"S. & H." Stamps Free.

Offering Elegant Waists in Today's Sale at $2.00

THE ILLUSTRATIONS WILL SERVE TO BROADEN ONE'S IDEA OF THE PURCHASING POWER OF $2.00

BESIDES the four pictured, there are dozens of other equally attractive styles. The materials are lawn and voile. Lace, embroidery, fine tucks and velvet bows have been employed by the designers in ways that correctly reflect the 1913 style ideas. The voile waist (third in the group) is a novel conception—the vest, collar and cuffs being of pale blue or lavender voile and the vest and cuffs finished with lace frilling. The waist at the extreme right shows the popular Filet lace yoke and revers of embroidery and fancy buttons. All are splendid values at $2.00

$2.00

LOW FARES

To California

Very low one-way fares in effect March 15 to April 15 to points in California, Washington, Oregon, Idaho, Utah, Arizona, Montana, Wyoming and the Canadian Northwest.

Go when rates are low to

Pacific Coast Points

The Burlington offers special through tourist car accommodations. Personally conducted excursions. The scenery along the Burlington Route is an important part of the trip. Courteous Burlington employes assure you the utmost attention.

Get Particulars Now

Plan your trip now. Let us help you. Get the Burlington's low one-way rates before you decide. We will gladly send you booklets, maps, descriptions of various points and any other information you wish—Free. Write, call or phone.

Burlington Route

A. J. PUHL
General Agent, Passenger Department
141 South Clark St.
Telephones: Randolph 3117 Automatic 83-464
"The Electric-Lighted, Block Protected, 'On Time' Road"

190c A

RESORTS—FOREIGN
Ocean Travel.

THE WHITE STAR LINE'S **New "OLYMPIC"**

FITTED WITH
DOUBLE SIDES
AND ADDITIONAL
WATERTIGHT BULKHEADS
EXTENDING FROM THE
BOTTOM to the TOP
OF THE VESSEL

Will Sail From NEW YORK **April 12-May 3** And Regularly Thereafter

AMERICAN LINE

PLYMOUTH—CHERBOURG—SOUTHAMPTON.
New York....March 1 Philadelphia....March 15
*Oceanic.....March 8 St. Paul.....March 22
*White Star Line Steamer.

PHILA.—QUEENSTOWN—LIVERPOOL.
Welshman.....March 15 Merion.....March 22

ATLANTIC TRANSPORT LINE

NEW YORK—LONDON DIRECT.
Minneapolis....March 8 Minnewaska....March 22
Minnehaha....March 15 Minnetonka....March 29

RED STAR LINE

LONDON—PARIS VIA DOVER—ANTWERP.
*Finland.....Feb. 26 Lapland.....March 8
Vaderland.....March 1 Kroonland....March 15
*Omits Dover. Calls at Plymouth.

WHITE STAR LINE

PLYMOUTH—CHERBOURG—SOUTHAMPTON
*New York.....March 1 *Philadelphia...March 15
Oceanic.....March 8 *St. Paul.....March 22
*American Line Steamer.

BOSTON—QUEENSTOWN—LIVERPOOL.
Arabic.....March 11 Cymric.....April 22
NEW YORK—QUEENSTOWN—LIVERPOOL.
Celtic.....March 6 Megantic.....March 27
Baltic.....March 20 Adriatic.....March 29

CRUISES FROM NEW YORK

RIVIERA—ITALY—EGYPT

N. Y. via Madeira, Gibraltar, Algiers, Monaco.
"CEDRIC," March 4.

Largest Mediterranean Steamer.
BOSTON—MEDITERRANEAN—ITALY.
Canopic.....March 15 Canopic.....April 26
Cretic.....April 5 Cretic.....May 17

WEST INDIES CRUISE.
Laurentic.....March 12

F. C. BROWN, Western Passenger Agent
S. E. Corner MADISON & LA SALLE STS.
Telephone Randolph 6954 Automatic 31-163

HEALTH RESORTS

GRAND VIEW HEALTH RESORT

MUD BATHS

"NATURE'S CURE FOR"
RHEUMATISM
ECZEMA AND KINDRED DISEASES
Wonderful Results in a very short time
DR. A. S. GILLES, Medical Director
Address all communications to
WAUKESHA MOOR BATH CO.
WAUKESHA, WISCONSIN
Open All the Year Round

HEALTH RESORTS

If You Are Going to Take the
MUDLAVIA TREATMENT
IN MARCH
Reserve your accommodations NOW. Dr. George F. Butler, recently of Chicago, is now in full charge of the Medical Department. Get room list and book, mailed upon request. Address, R. B. Kramer, General Manager, Mudlavia, Kramer, Indiana.

RESORTS—FOREIGN

LONDON'S LEADING HOTELS
HOTEL RUSSELL, HOTEL GREAT CENTRAL
Booklets, Town and Country, 320 Fifth Av., N. Y.

Germany's Exclusive and Leading Hotels,
Berlin—Atlantic Kaiserhof
Hamburg—Atlantic Pfordte

SUBSCRIBE FOR THE TRIBUNE.

RESORTS—FOREIGN
Ocean Travel.

A Cruise of Delight

GET away for a vacation this season, escape the winds of March and the rains of April. Take the 64-day South American Cruise of the Lamport & Holt Line.

Write us today for illustrated book that gives full details of cruise that includes visits to Bahia, Rio de Janeiro, Santos, Montevideo, Buenos Ayres, San Paulo, Petropolis, Barbadoes and Trinidad in the West Indies, and optional trips to Panama and Valparaiso. Sailing date from New York March 22nd & April 19. Cost, $300 and up.

The cruises are made by the new Twin-Screw Steamships VESTRIS and VANDYCK, 12,000 tons each, equipped with the most modern safety devices and affording passengers all the comforts of a well-appointed hotel. For booklet address

Lamport & Holt Line

BUSK & DANIELS, General Agents
361 Produce Exchange, New York,
or any local agent

Go to Bermuda

S. S. "BERMUDIAN," (The ship used by President-Elect Wilson.) Sails every Wednesday, 10 a. m. Twin Screw. 10,518 tons displacement. Submarine signals; wireless; orchestra. Record trip 39 hours 20 minutes. Fastest, newest and only Steamer landing passengers at the dock in Bermuda without transfer.

S. S. "OROTAVA," 10,063 tons displacement; sails every Tuesday. Tours including Hotels, Shore Excursions, Lowest Rates. Tickets interchangeable with R. M. S. P. Co.

WEST INDIES

New S. S. "GUIANA" and other steamers fortnightly for St. Thomas, St. Croix, St. Kitts, Antigua, Guadaloupe, Dominica, Martinique, St. Lucia, Barbadoes and Demerara. For full information apply to A. E. OUTERBRIDGE & CO., Agts. Quebec S. S. Co., Ltd., 29 Broadway, New York, THOS. COOK & SON, 15 E. Jackson Blvd., Chicago, or any Ticket Agent, or Quebec S. S. Co., Ltd., Quebec.

HAMBURG-AMERICAN
LONDON—PARIS—HAMBURG

Pres. Grant Feb. 27, 12 N. *Pennsylvania...Mar. 12
*Pretoria.....March 6 †America.....Mar. 15
*Hamburg direct, second cabin only.
†Hamburg direct, 1st Class Restaurant.

Madeira, Gibraltar, Algiers, Naples, Genoa

S. S. Cincinnati (17,000 tons), Mar. 11, 10 A. M.
S. S. Hamburg (11,000 tons), April 5, 9 A. M.
Direct Service PHILADELPHIA-HAMBURG.
Tourist Dept. for Trips Everywhere.
Hamburg-American Line, 160 West Randolph St., Chicago. Phones: Main 3650. Automatic 34-846.

SYDNEY SHORT LINE—San Francisco to Australia, 19 days, via Honolulu and Samoa, the attractive and pleasant route, winter or summer. Spendid 10,000 ton steamers (classed by British Lloyds 100 A1).
$110 Honolulu—first class round trip—Sydney, $300
Round the World via Hawaii, Samoa, Australia, Ceylon, Egypt, Italy, etc., $600 1st; $350 2d—Stop-overs. Visiting five continents and great cities of the world. Honolulu, Mar. 11, 25, April 8, etc. Sydney via Honolulu every 28 days, Mar. 11, April 8, etc. Send for folder.
Oceanic S. S. Co., 673 Market St., San Francisco.

BERMUDA
By the **ARCADIAN** Largest and Finest Steamer In the Service, and **OROTAVA**
Tickets interchangeable with Quebec, S. S. Co.
WEST INDIES TOURS
Ask for the illustrated booklet.
The Royal Mail Steam Packet Co.,
Sanderson & Son, Gen. Agts., 18 So. La Salle St., Chicago, or Any Steamship Ticket Agent.

RESORTS AND HOTELS

BRIGGS HOUSE

Randolph and Fifth Ave., Chicago

A hotel where the traveling public may secure first class accommodations at popular prices. Located one block from the City Hall in the midst of all public buildings and theaters. The rooms have the most modern conveniences and the majority are with private bath. Rates, $1.00 and up; with private bath, $1.50 and up.

THE CAFE is one of the popular dining places of Chicago, where the cuisine is famous for its homelike individuality. One of the features of this restaurant is a Table d'Hote dinner served daily, from 6 to 8 p. m. Sundays from 12 to 8 p. m. Price 60c. MUSIC.

HOTEL LA SALLE
FIVE MAGNIFICENT RESTAURANTS.
LA SALLE AT MADISON ST.

ATLANTIC CITY, NEW JERSEY

America's Famous All-Year Resort. The leading houses are: Chelsea, Dennis, Galen Hall, Holmhurst, Marlborough-Blenheim, Pennhurst, Seaside, Shelburne, Strand, St. Charles.

CALIFORNIA.

THE LAND OF SUNSHINE AND FLOWERS. Best reached by the Chicago North West-Union Pacific Lines. City Ticket Office, 148 South Clark Street. Phone Randolph 4321.

RESORTS—FOREIGN.

Genoa: HOTEL MIRAMARE

The really leading first-class Hotel in Genoa. Open all the year round. Finest view of the town and harbour.

INFORMATION ABOUT THE WORLD-FAMOUS
Hotel Bristol, Berlin
From ALL RAYMOND & WHITCOMB OFFICES.

Mandel Brothers
"famous for silks"

feature at a special price, two of the season's most favored silk fabrics.

Brocaded charmeuse and crepe de chine—double width—2.50

Exquisite designs originated by the most skilled of European artists. Choice includes black, white, ivory, cream and every street and evening shade in vogue.

Daylight fabric section—second floor.

Mandel Brothers

through valuable concessions granted by noted mills are enabled to announce the following remarkable specials in spring dress fabrics:

50-inch shepherd checks at 90c

—black-and-white checks, at a price indicative of matchless value.

Cream diagonals & serges, 90c

—50 and 54 inch all-wool cream storm serges and cream English diagonals.

French and storm serges at 90c

—48 and 50 inch strictly all-wool fabrics in navy, tan, brown and black.

Daylight fabric section, second floor.

F. N. Matthews & Co.
Outfitters to Women
21 East Madison Street
Between State and Wabash

Spring Apparel For Women

The new suits, coats and dresses for spring are now on exhibition and are selling. To describe our display in its entirety in so limited a space is never possible.

But we want to say, if you have been following the little invasions of foreign style chat that have been coming to this land recently, a review of Matthews stock will reveal to you many of those ideas brought to life.

Our Stock Includes Apparel From $25 to $125

***This Suit Sketched** is made of wool eponge, trimmed with plain silk and a rich Persian combination. This fabric may be had in most any shade.* **Price $40**

It Is Worth Asking to See Specially

Winter Apparel Left
DIVIDED INTO 4 LOTS
$15--$20--$25--$35
Former values from $25 up to $125

RESORTS—FOREIGN
Ocean Travel.

The Old Reliable CUNARD LINE Established 1840
NEW YORK, BOSTON, MONTREAL—LONDON, PARIS, MEDITERRANEAN AND ADRIATIC

Incomparable Fleet of Quadruple, Triple and Twin Screw Steamships

LUSITANIA-MAURETANIA—790 feet long, 70,000 H. P. Fastest in the World.
New York to L'pool via Fishguard, March 5, April 2.
FRANCONIA-LACONIA—(New) 625 feet long, 18,150 tons. Largest to Boston.
New York to L'pool via Queenstown and Fishguard, March 12, April 12.
CAMPANIA—620 feet long, 30,000 H. P. One of the fastest on N. Y.-Liverpool Route.
New York to L'pool via Q'town and Fishguard, Mar. 19, Apr. 16.
CARONIA-CARMANIA—676 feet long, 20,000 tons. Wonderful Floating Hotels.
New York to L'pool via Queenstown and Fishguard, Mar. 1, Mar. 29.
IVERNIA-SAXONIA—600 ft. long, 14,120 tons. Noted for their extreme steadiness.
Boston to L'pool via Queenstown, March 4.

NEW CANADIAN SERVICE
Via the Picturesque St. Lawrence.
ANDANIA-ALAUNIA-ASCANIA (New 1912-13), 13,000 to 13,900 Tons.
Second and Third Class Only—At Very Low Rates.
Portland (Montreal in summer) to London via Plymouth, Mar. 1, Mar. 15.

CUNARD CRUISE "de luxe"—CARONIA—MARCH 15
To Madeira, Gibraltar, Algiers, Monaco (or Genoa), Naples, Alexandria

MEDITERRANEAN-ADRIATIC SERVICE
N. Y. to Gibraltar, Naples, Trieste, Fiume—Pannonia, Feb. 27; Carpathia, Mar. 22.
Travelers' checks good everywhere. Send for booklet "A New Way to the Old World."
S. E. Cor. Dearborn and Randolph Streets. **THE CUNARD S. S. CO. LTD.** Telephone Central 2057

WELL introduced is HALF sold—a Tribune ad is the BEST introduction.

11 PARTS
108 PAGES

VOLUME LXXII.—NO

ARMY OF ASPIRANTS SEEK NOMINATIONS AT CITY PRIMARIES

Candidates for 41 Vacancies Including 38 Aldermen Number 304.

MANY FACTIONAL FIGHTS

Democratic Split Intensified by Participation of Supporters of the Governor.

NINE WOULD BE SUPERIOR

A scramble for party nominations is... in the city primaries on Tuesday. There are 304 contestants, including... cents, Republicans, Progressives, and...

Of this number 268 desire party preferment for the thirty-eight aldermanic positions to be filled at the April election. Nine candidates for Chief Justice Ben Smith's... the Superior court bench, seventeen... be city treasurer, and ten want to be clerk.

Chief Interest in Council Fights

Interest principally attaches to contests for city council membership. The... gain counter rush has engendered bitterness in many wards.

The contests for Superior court judge, treasurer, and city clerk will be comparatively tame and will be a test of strength between factions rather than individual candidates. As in the aldermanic fight, the Democrats are in greater numbers in the race for these three offices.

There will be a new alignment of democratic camps, with followers of Governor Dunne and Roger C. Sullivan largely working together against the Hearst-Harrison faction or city hall crowd. Gov. Dunne has announced that he is not mixing in the fight, but his friends are active.

State Senator John M. O'Connor and Judge Maher are the chief contenders for the democratic nomination for Superior judge. Foster O'Connor has the backing of the Sullivan forces, while the H.-H. machine has placed its stamp of approval on the candidacy of James Maher. Elijah N. Z... John J. Coburn are other entries, apparently little chance of success.

Tinsman Is G. O. P. Candidate.

Homer E. Tinsman is the Republican organization candidate and doubtless will be the G. O. P. nomination over Victor Fish and Julius A. Johnson, neither of whom has an appreciable following. Lyman is the lone Progressive aspirant. Wilbur C. Benton is carrying the Socialist banner.

The city treasurership contest will be in Democratic circles, with Michael Buckley, choice of the Sullivan-Dunne element, Ald. John A. Richert, wearing the Hearst label, having about an equal chance. Thomas C. Buckley, city traction expert, will be making a vigorous fight, although his friends say he is a stalking horse for Richert. Buckley formerly was president of the street car men's union and is said to have deprive Flynn, a commercial man, of at least part of the labor vote. Flynn will be knifed, despite Mayor Harrison's endorsement, by city hall employés, who regard him as chairman of the council finance committee, with cutting their salaries. Supporters of Richert's friends protest he would have to do otherwise under the Juul interpretation.

Flynn to Suffer on Wet Vote.

Flynn will suffer somewhat on the wet side wards by the candidacy of Thomas Mitchell, brother of Representative Martin Mitchell, and business associate of Representative John J. McLaughlin, "Democrat." This opposition will be felt, however, in many sections of the city. Of other contenders, not seriously considered, are Patrick C. Byrne, Francis X. Otto Heitler, Dr. Ernst Jentz, E. Sullivan, William J. Maho... H. Zuber, Randall E. Marshall, B. Zwiefka.

Byron V. Kanaley, a young b... heretofore unknown in politics, is a Republican organization candidate for... He is supported by former Gov... other Republican leaders ove... Peterson, who is making the ru... initiative. Republican chieftains picked Mr. Kanaley because of... experience and business ability.

Charles W. Moderwell has t... himself for the Progressive n... treasurer. He is expected t... dable contender at the April... has the united backing of the P... the city and is vouched for by... Elect Charles M. Thomson, the t... ty-fifth ward alderman. T... Socialist aspirant.

Connery vs. Coffey.

Francis D. Connery of the... tion and Joseph M. Coffey, in... H.-H. alliance, will fight it out... cratic nomination for city cl... nery is the incumbent. Coffe... of "Larry" Coffey, late ch... the county board of Peter Ba... Coffey, as he is known in spo... matchmaker for the Chicago... sociation and Illinois Athleti... entries are Frank H. Landm... Yaeger, and John C. Guent... tached.

Alex F. Wolf is the choice... lican organization for the cl... nation. He, like Mr. Kanale... sonal indorsement of former... Other Republican candidates... F. Peters, who has often run... William E. Stevens, unkno... Josef F. Longenecker has no...

(Continued on page 6,